



VICTORY
RANCH CLUB

LOT 1 HOME SITE LOT FEATURES MAP

MAY 2006
Revised March 2007

- NOTES:
1. IMPROVEMENTS ARE SHOWN AT PROPOSED DESIGN LOCATIONS.
 2. CONTOUR INTERVAL EQUALS 2'.
 3. MAXIMUM BUILDING HEIGHT = 28' FROM EXISTING AND/OR FINISHED GRADE.
 4. MAXIMUM DWELLING LIVING AREA IS 6,700 SQ. FT., NOT INCLUDING GARAGES.
 5. ALL LOTS ARE SUBJECT TO A 10' PUBLIC UTILITY EASEMENT ON THE FRONT, SIDE, AND REAR YARD LOT LINE.
 6. IT IS RECOMMENDED THAT A SOILS ENGINEER BE CONSULTED TO PREPARE A GEOTECHNICAL REPORT FOR BUILDING FOOTING AND FOUNDATION DESIGNS AND TO EVALUATE THE POTENTIAL FOR HIGH GROUNDWATER CONDITIONS.
 7. BEFORE CONSTRUCTION OF A DWELLING IT IS RECOMMENDED THAT THE ELEVATION OF THE SEWER LATERAL STUBBED TO THE LOT BE VERIFIED.
 8. DRIVEWAYS CONSTRUCTED OVER DRAINAGE SWALES SHALL BE REQUIRED TO INSTALL A 12" DIAMETER RCP CULVERT.

ACKNOWLEDGMENT
BY OWNER _____ DATE _____

JACK JOHNSON COMPANY
 Designing World Destinations
 In-Person - 1777 Sun Peak Drive - Park City - Utah 84098
 Telephone - 435.845.9000 - Facsimile - 435.649.1920
 www.jackjohnson.com

Jack Johnson Company is a registered provider of CE courses. This course is for CE credit only. The course is not for CE credit. The course is for CE credit only. The course is not for CE credit.

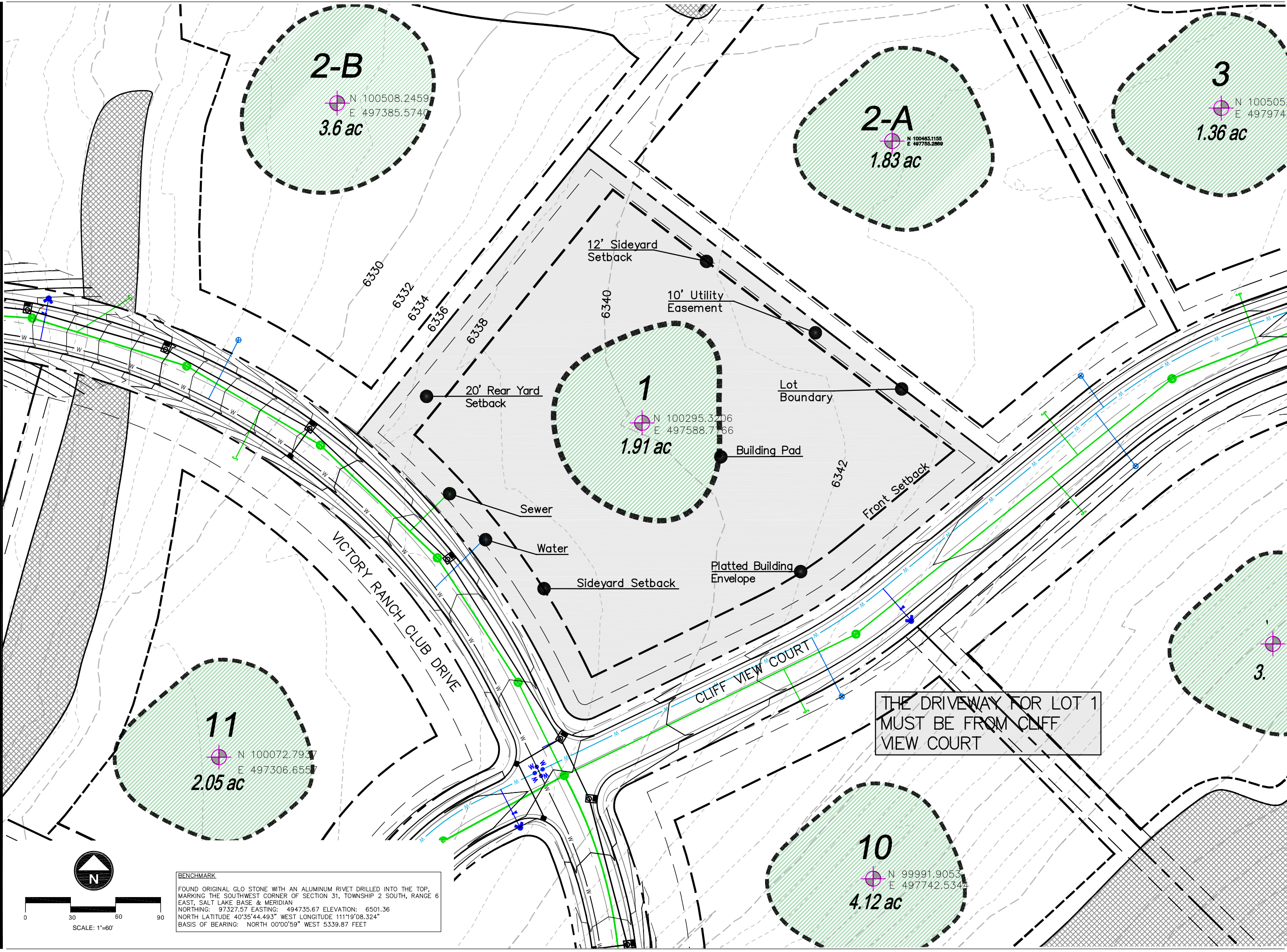

BENCHMARK
 FOUND ORIGINAL GLO STONE WITH AN ALUMINUM RIVET DRILLED INTO THE TOP, MARKING THE SOUTHWEST CORNER OF SECTION 31, TOWNSHIP 2 SOUTH, RANGE 6 EAST, SALT LAKE BASE & MERIDIAN
 NORTHING: 97327.57 EASTING: 494735.67 ELEVATION: 6501.36
 NORTH LATITUDE 40°35'44.493" WEST LONGITUDE 111°19'08.324"
 BASIS OF BEARING: NORTH 00°00'59" WEST 5339.87 FEET

