

ALEX
ADAMSON

• INTERIOR DESIGN •

Victory Ranch #294

Stone
Porcelain in a drystack



Skinny cedar siding in a natural
brown/grey stain
Vertical application



Soffit/fascia inspiration



Sconces:
Tech Lighting
Nate 17 Outdoor Wall Sconce



Railing:
Modern metal posts
and cables

Column style

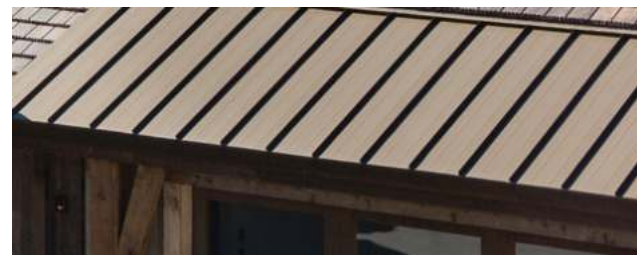

Metal roof



Reference homes

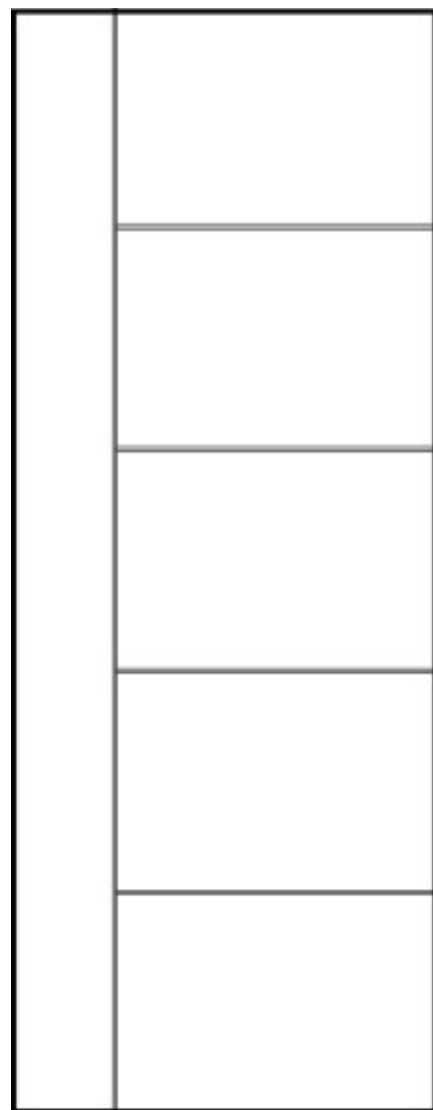

A contemporary door with wide groove detailing in black



Interior door hardware with a round rosette and knurled handle



White walls throughout



A light stainguard nylon carpet

← Hardwood flooring:
Wide plank
Light white oak



No door or window casings, just a drywall return for a modern



Baseboard:
InteriorWorx B628
in 7 7/8"





Double glass doors
that match the windows



50" ring chandelier
centered in space



Grey pavers for the entry



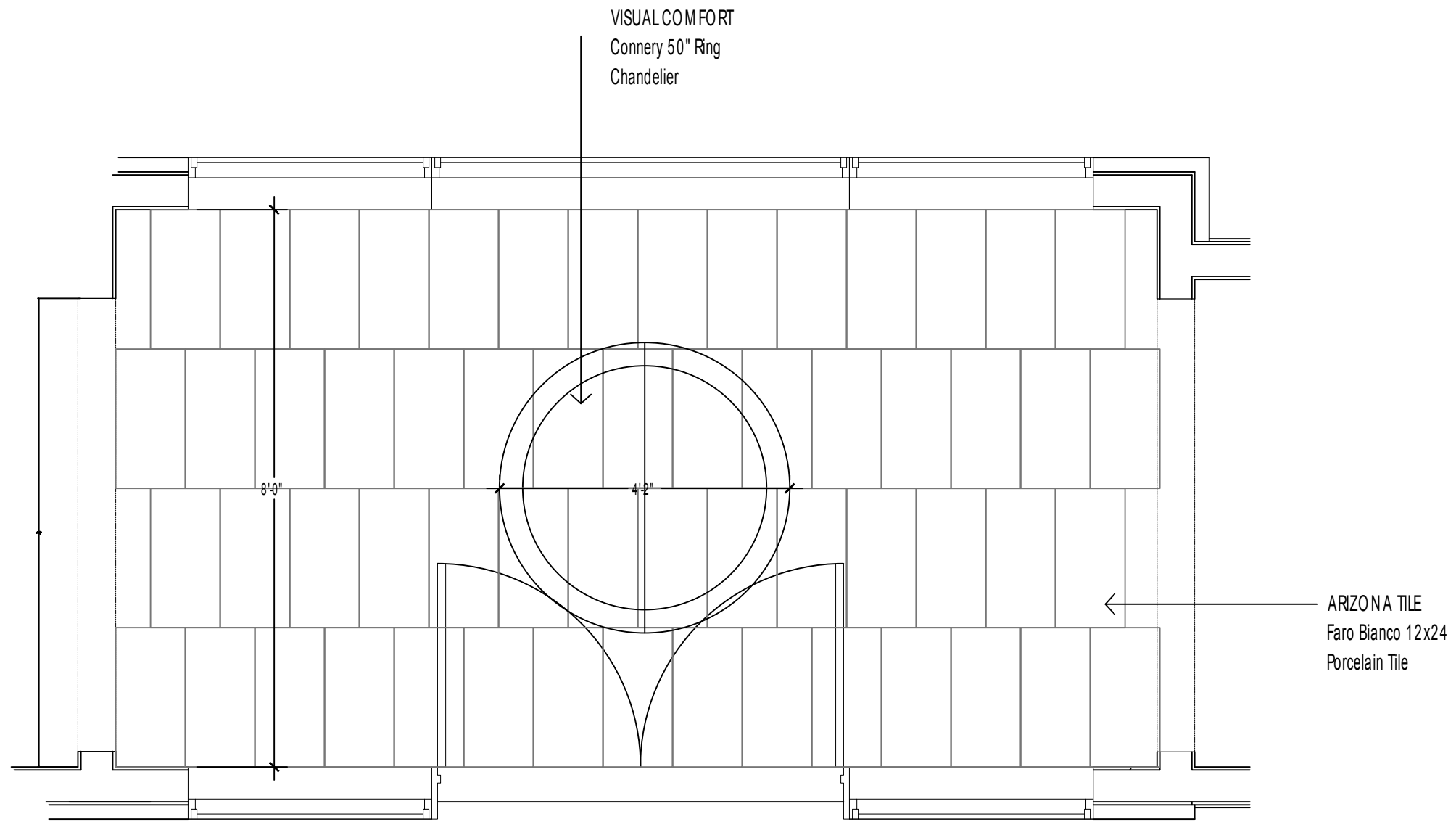

ALEXADAMSON DESIGN

PLAT #294

VICTORY RANCH

ROOM:

ENTRY

DRAWN ON:

8/2/22

SCALE:

1/2"=1'

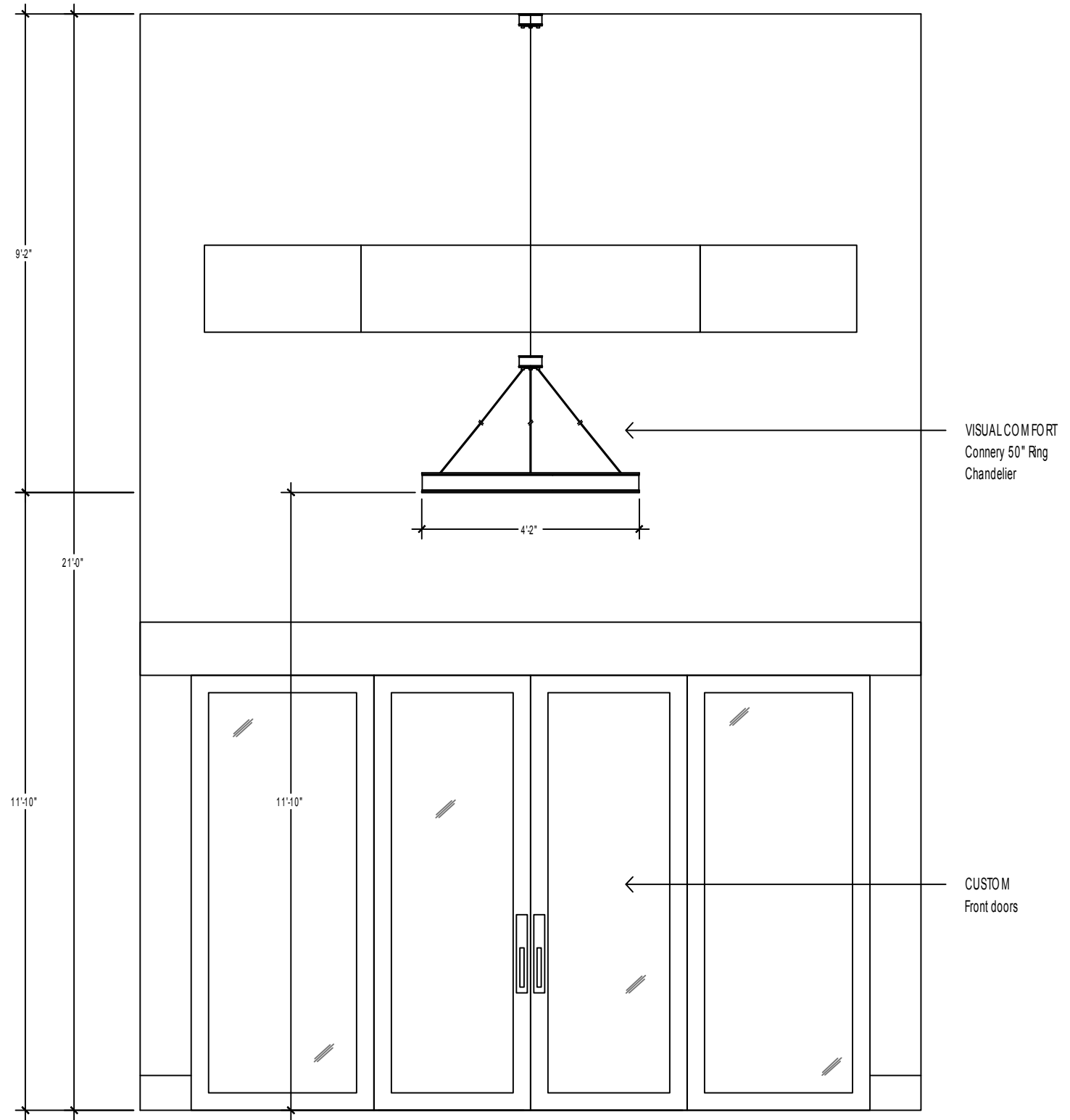

ALEXADAMSON DESIGN

PLAT #294

VICTORY RANCH

ROOM:

ENTRY

DRAWN ON:

8/2/22

SCALE:

3/8"=1'



← A cluster of white plaster pendants over the stairwell

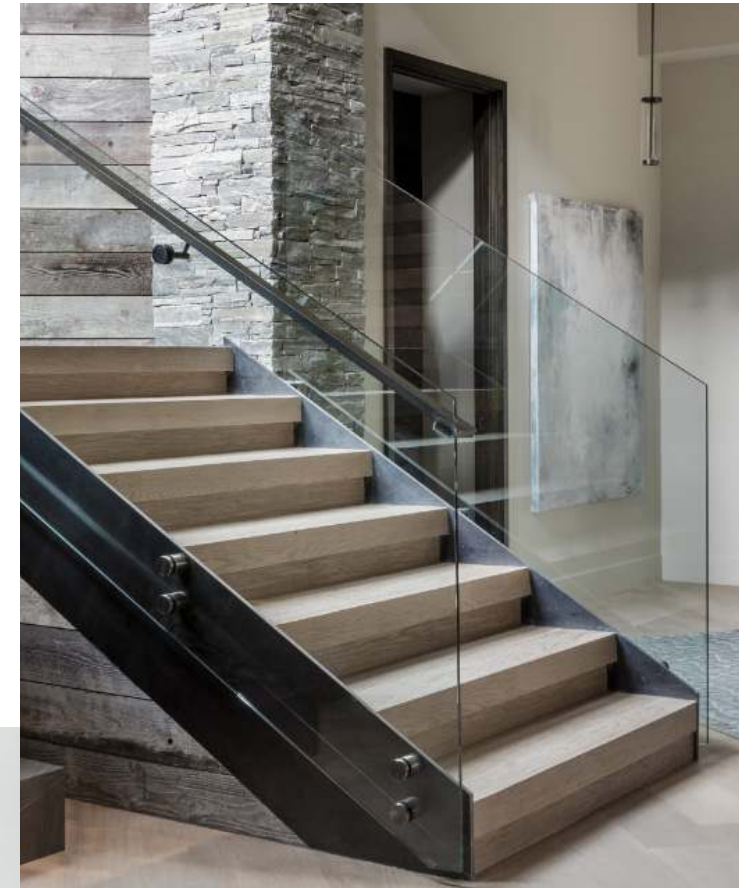

A glass staircase railing with a stained wood handrail that matches the floor stain



Wood flooring, treads, and risers all in the same stain



Stairwell sconces



Inspiration: a wide modern fireplace with a linear firebox

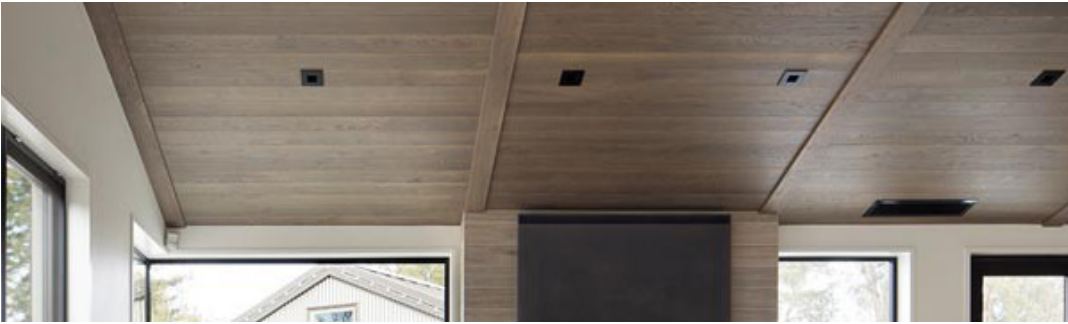

Ceiling detail:
All stained wood in a finish that matches the floor



Use the exterior stone on the fireplace in a drystack



A black linear firebox with a steel surround



Hardwood flooring



Modern white fireballs

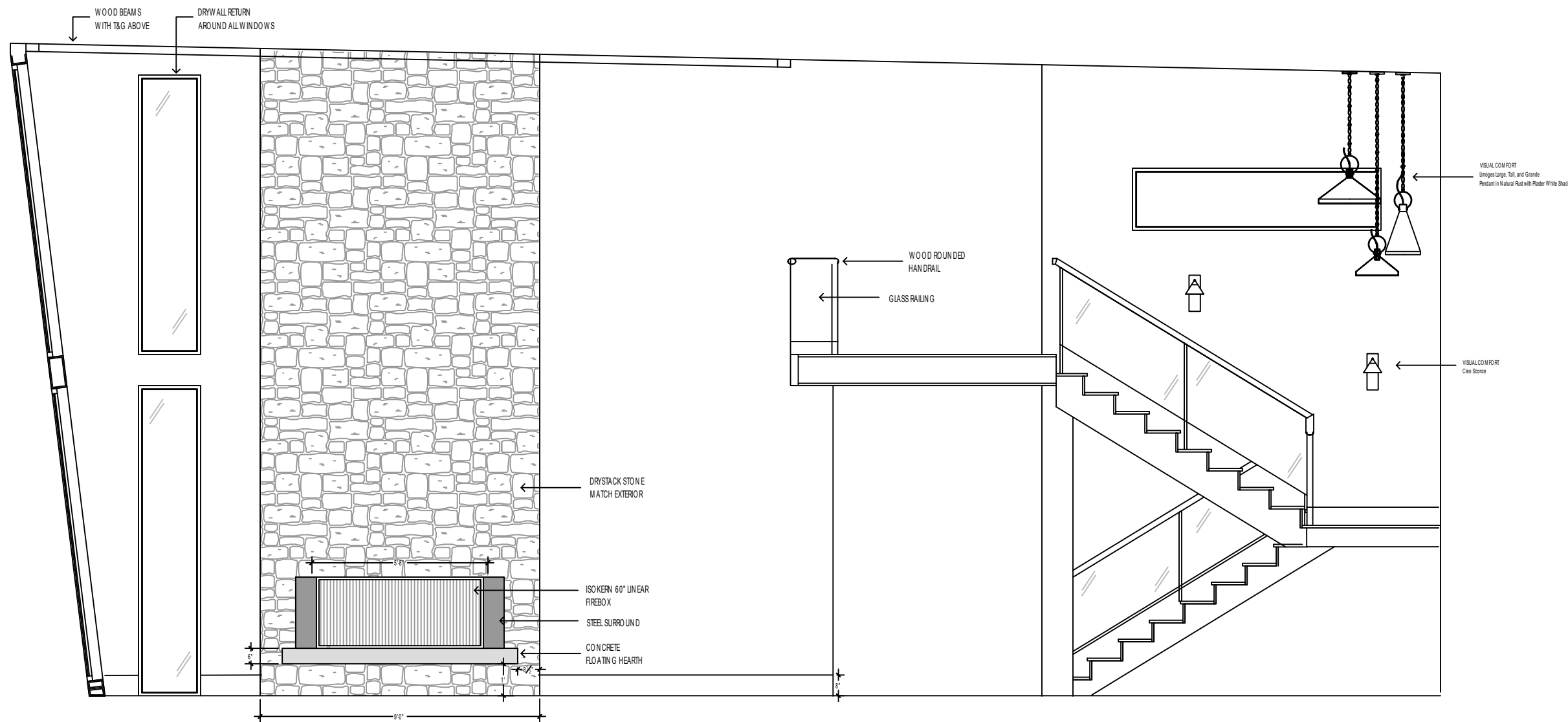

ALEXADAMSON DESIGN

PLAT #294
VICTORY RANCH

ROOM:

LIVING

DRAWN ON:

6/6/22

SCALE:

1/4"=1'



Beam layout:
horizontal beams in line
with the hood



Dark quartz counters
on range and fridge wall



Quartzite backsplash
above the range



Frame the hood in drywall



Color scheme inspiration:
White oak cabinetry, dark counters,
a white hood and walls



Black pendants over
the island



Counter pot filler



Modern overlay cabinetry



A mix of black hardware



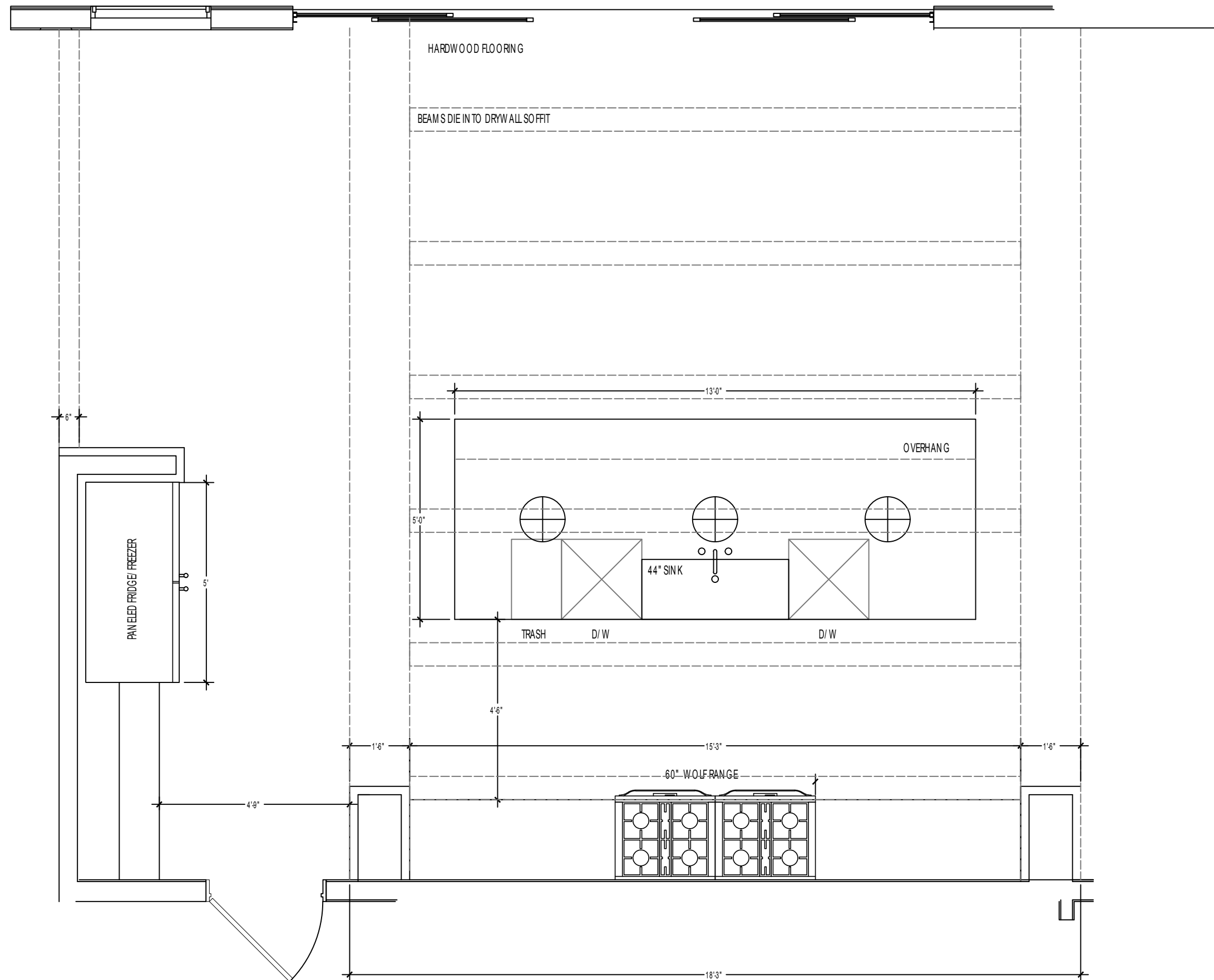

ALEXADAMSON DESIGN

PLAT #294

VICTORY RANCH

ROOM:

KITCHEN

DRAWN ON:

6/6/22

SCALE:

3/8"=1'

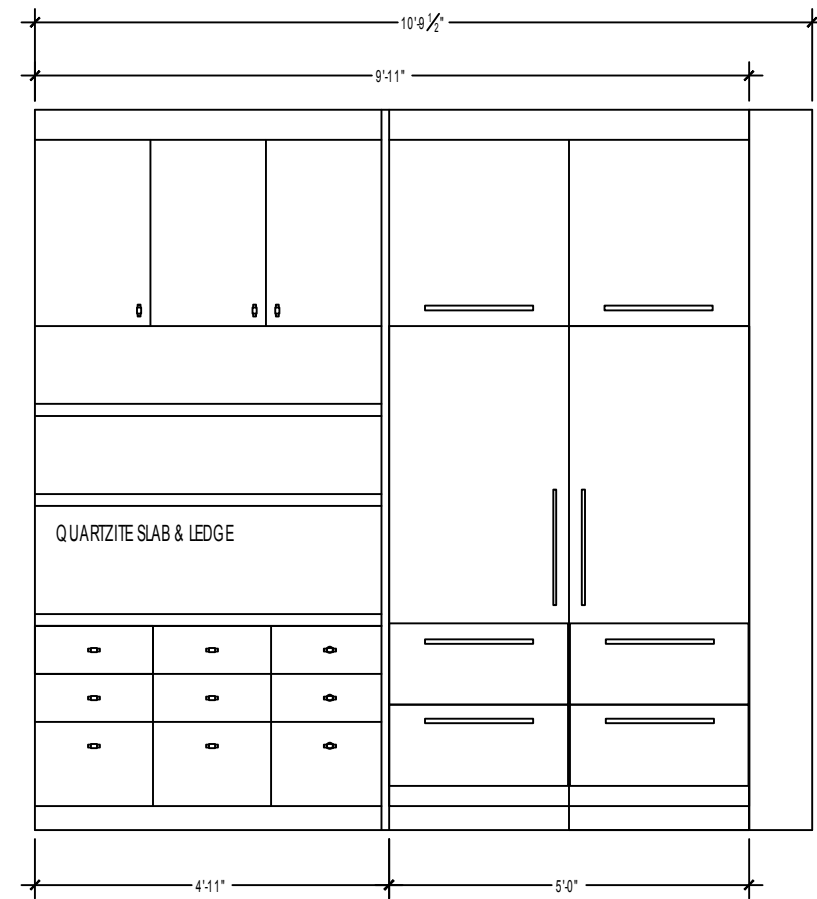
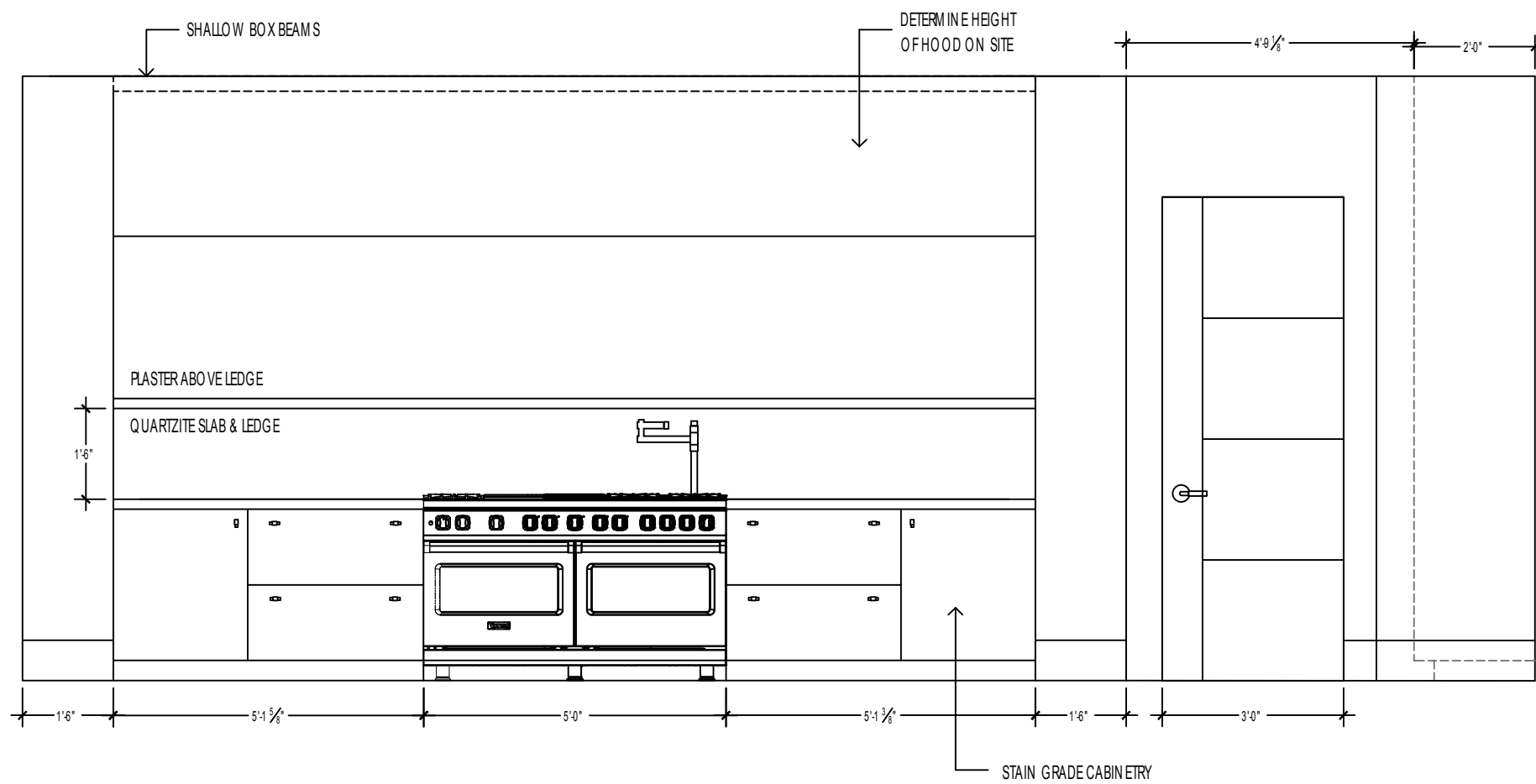

ALEXADAMSON DESIGN

PLAT #294

VICTORY RANCH

ROOM:

KITCHEN

DRAWN ON:

6/6/22

SCALE:

3/8"=1'

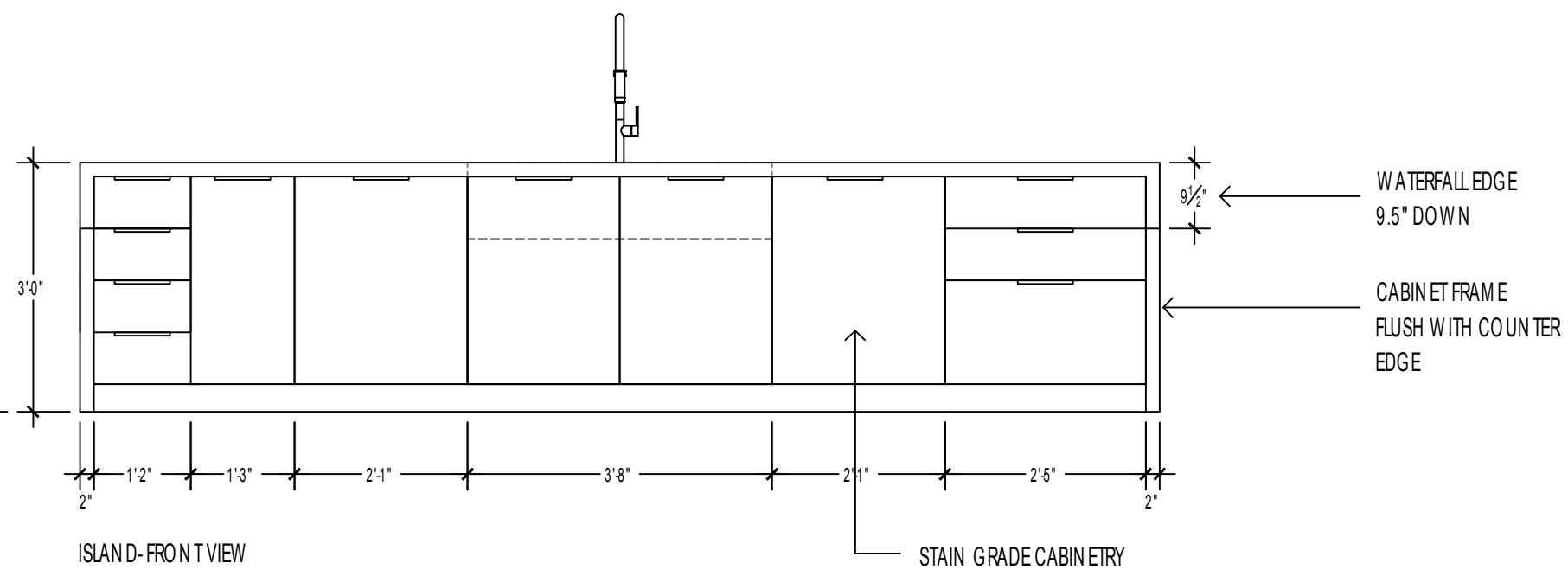
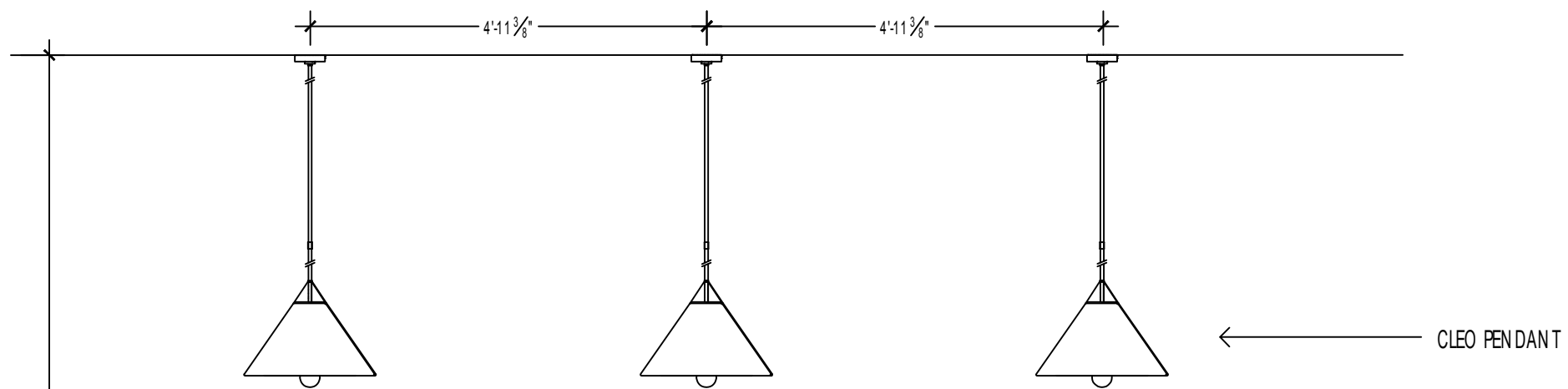

ISLAND-FRONT VIEW

STAIN GRADE CABINETS

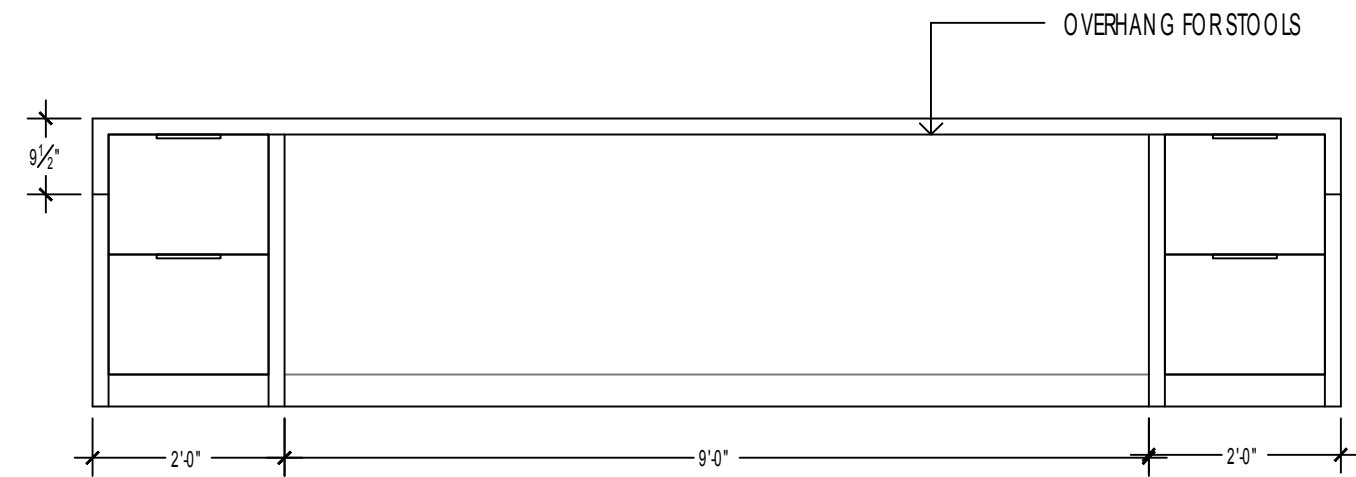

ISLAND-BACK VIEW

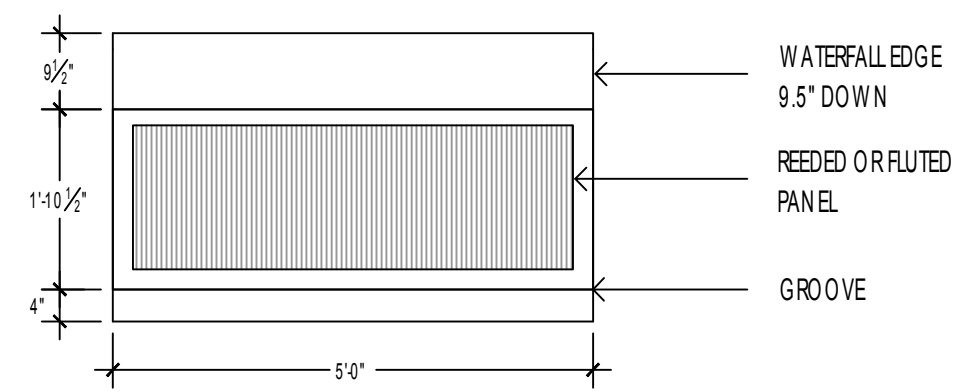

ISLAND-SIDE VIEW

PLAT #294

VICTORY RANCH

ROOM:

KITCHEN

DRAWN ON:

6/6/22

SCALE:

1/2"=1'

Island countertop:
Quartzite (match backsplash)



Counter detail:
Semi-waterfall edge



Island faucet:
Waterstone Modern PLP
Pull-down Faucet

A statement 44" long
workstation sink



Arteriors Barbana
Counter Stool



Edge pull hardware
everywhere on the island



Island side profile reference:
Fluted panel beneath the
waterfall edge



Quartz counters
and a warm grey paint
for the cabinetry



Paint color



A pull down faucet



Black hardware
continued from the
kitchen

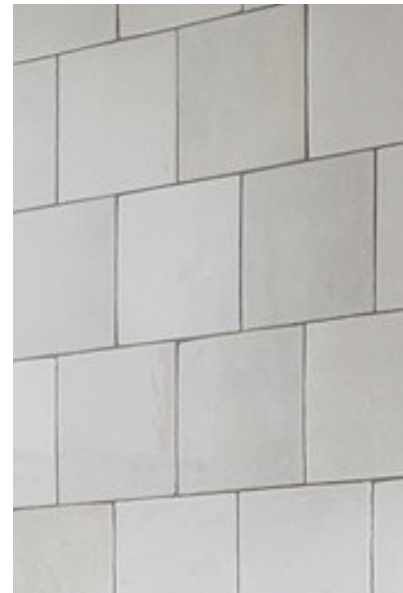

Backsplash:
brick lay square
white tile



Hardwood flooring

Pantry layout:
A mix of open and closed
storage. Option for an additional
fridge, oven, pebble ice maker,
etc. in this space



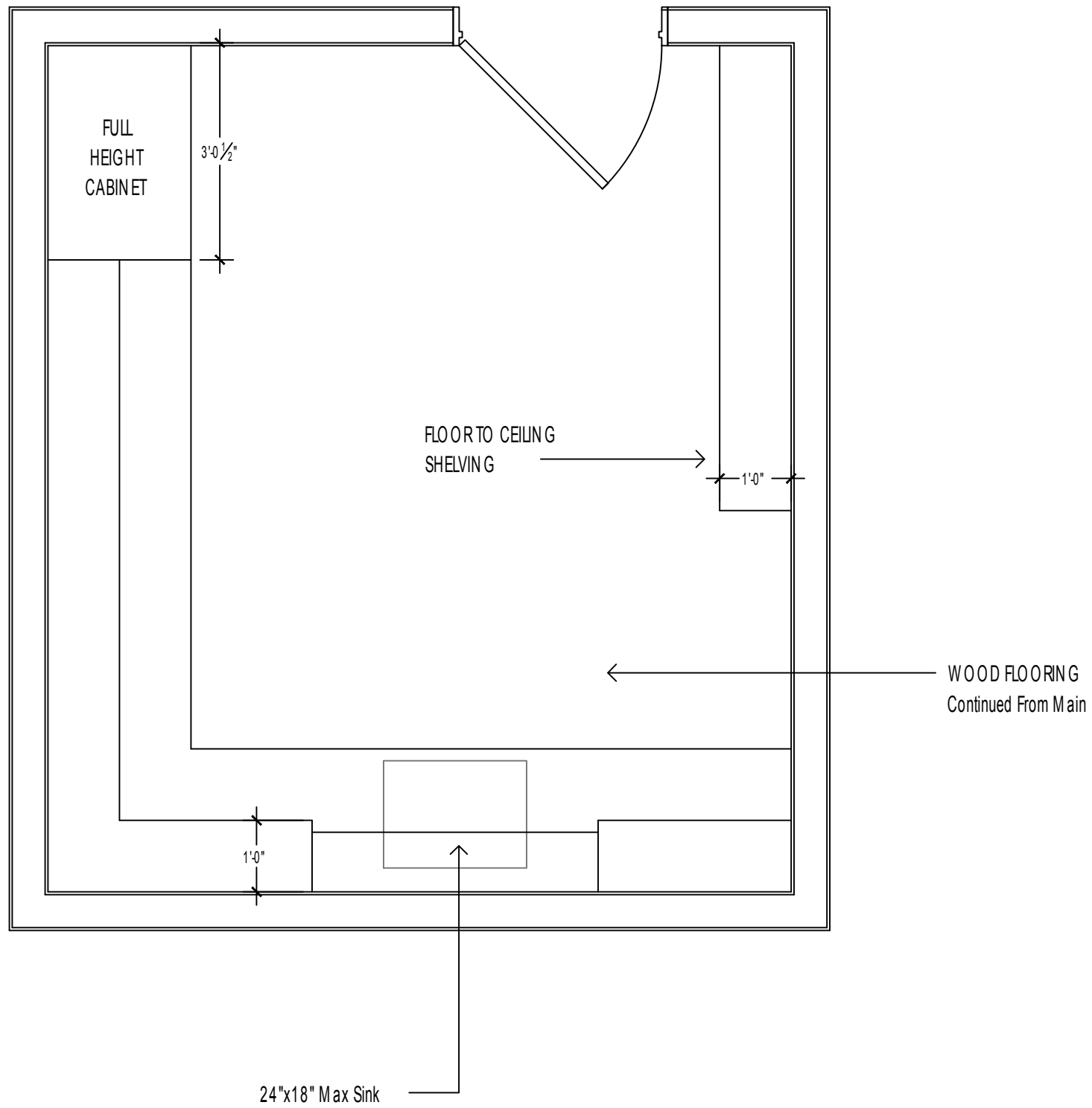

ALEXADAMSON DESIGN

PLAT #294

VICTORY RANCH

ROOM:

PANTRY

DRAWN ON:

6/27/22

SCALE:

1/2"=1'

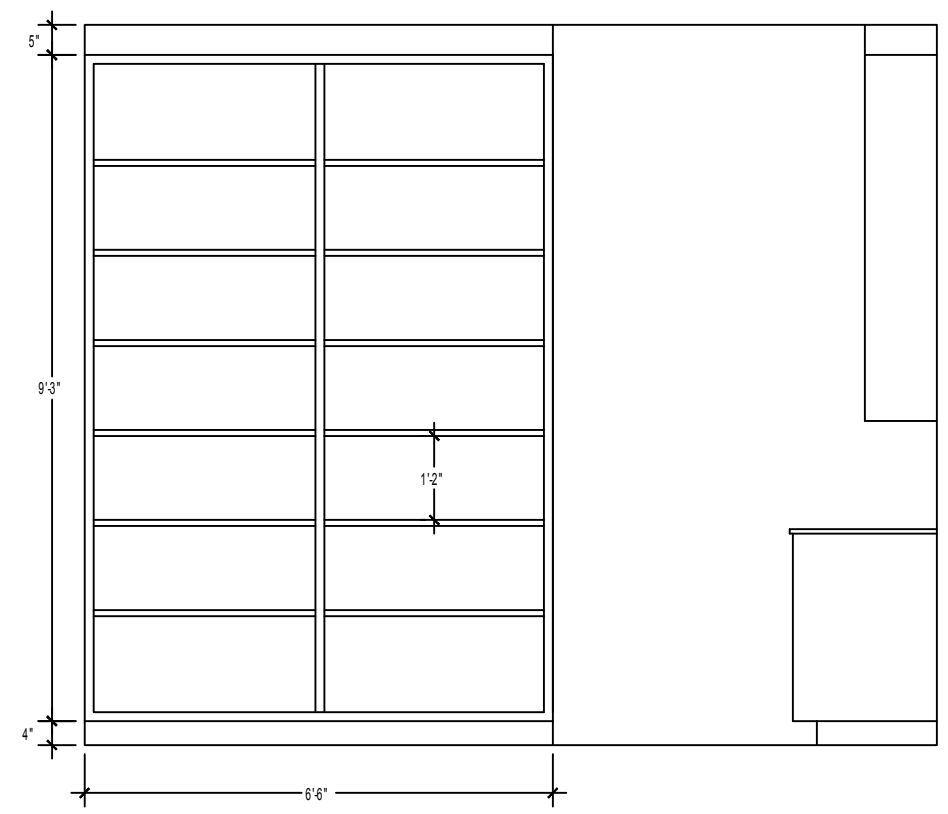
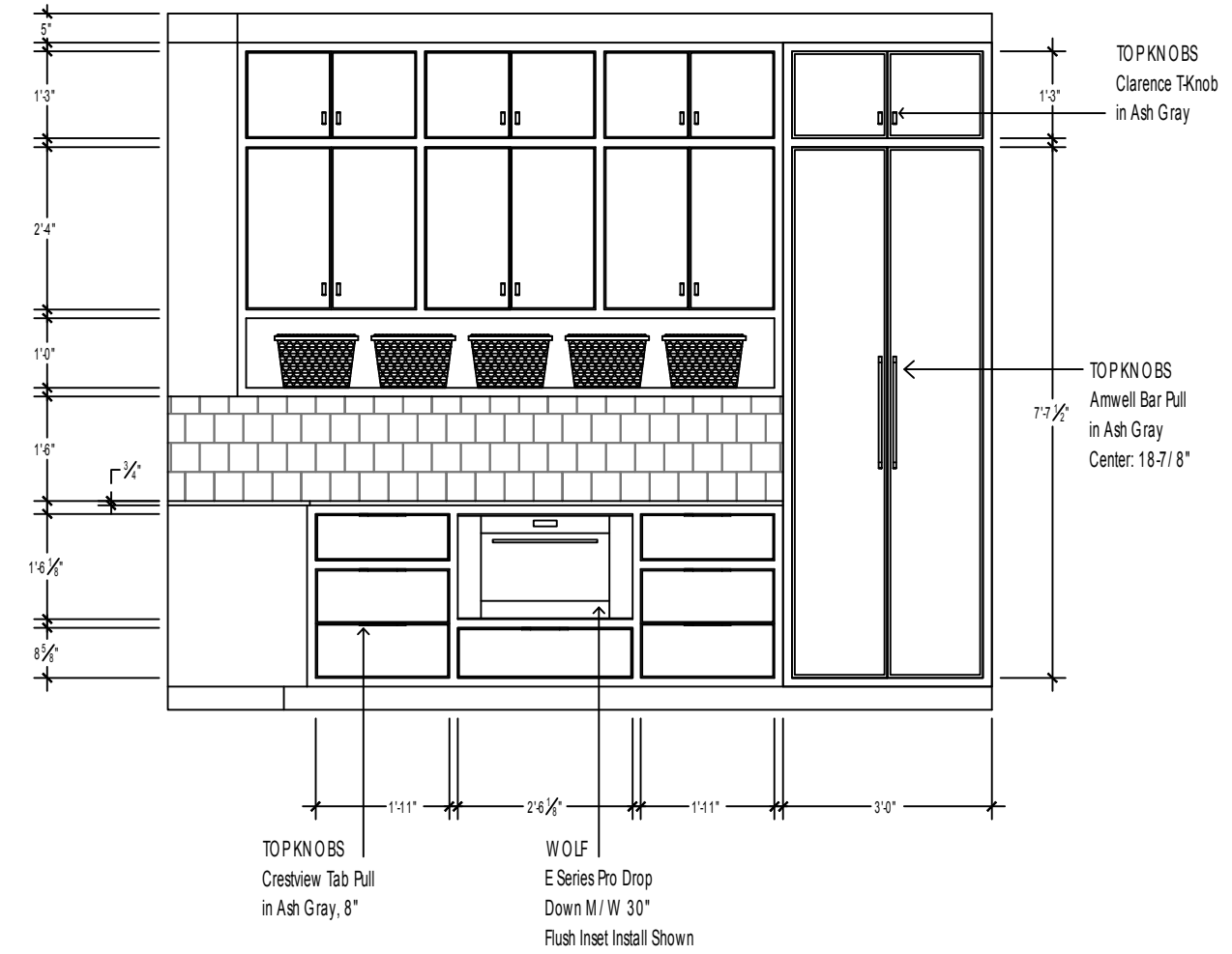
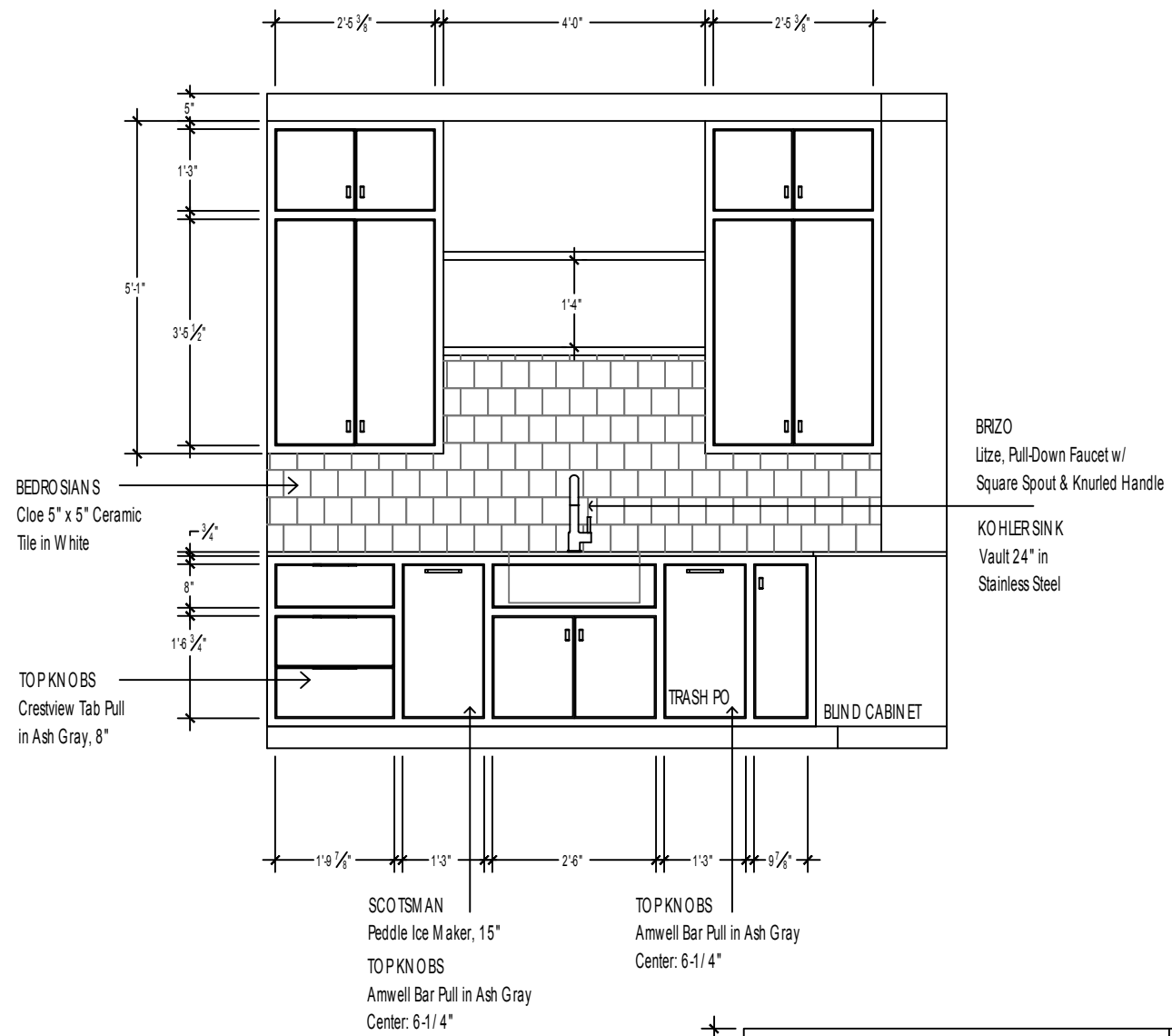

ALEXADAMSON DESIGN

PLAT #294
 VICTORY RANCH

ROOM:
 PANTRY
 DRAWN ON:
 6/27/22
 SCALE:
 3/8"=1'



A linear chandelier over the dining table



Hardware



Dining built-in layout reference:
A mix of tall closed doors
and drawers/cabinets below



Beam detail:
Add a beam over the entry to
the dining space and run
beams vertically in the room



Hardwood flooring

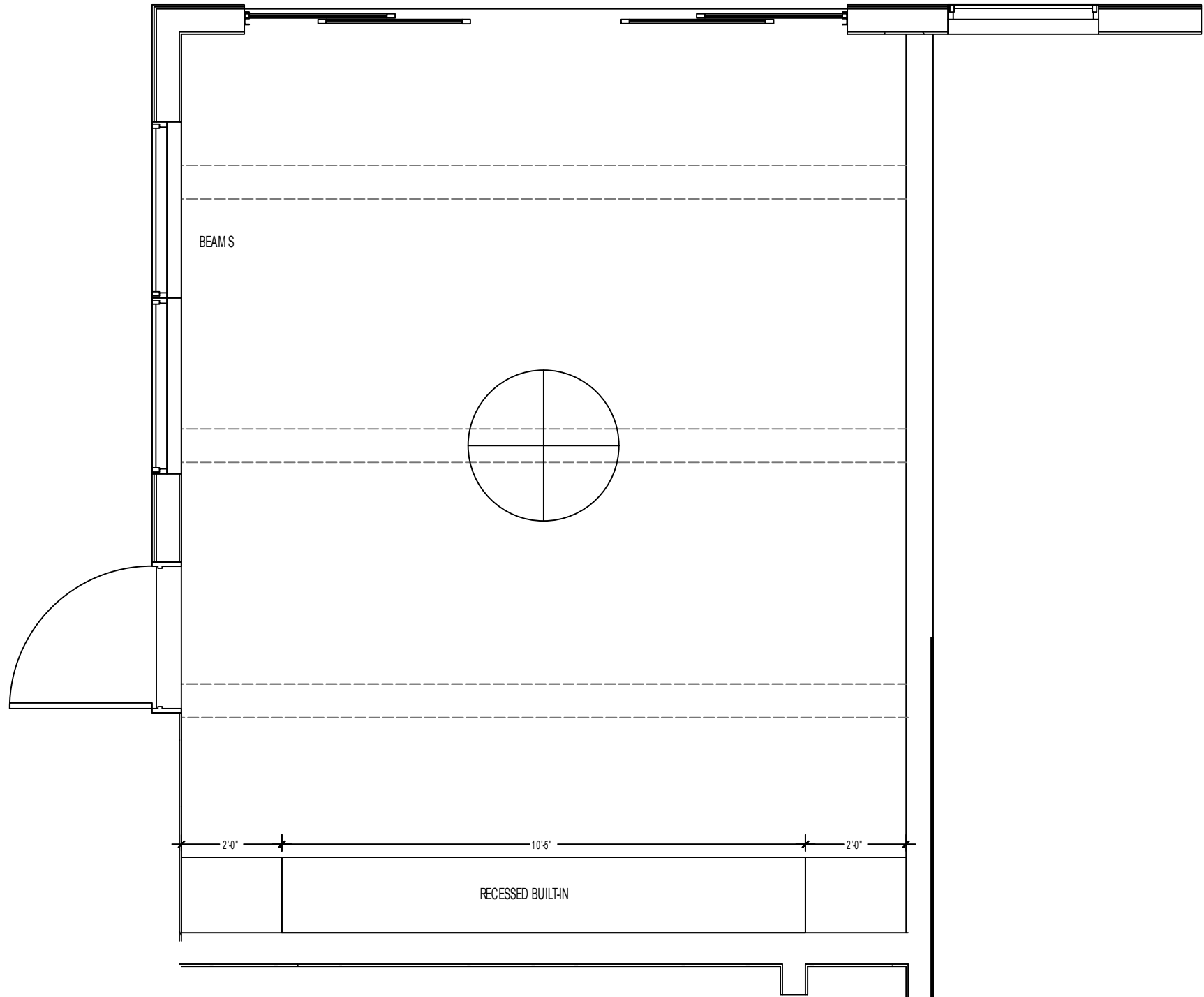

ALEXADAMSON DESIGN

PLAT #294

VICTORY RANCH

ROOM:

DINING

DRAWN ON:

6/6/22

SCALE:

3/8"=1'

ROOM:

DINING

DRAWN ON:

6/6/22

SCALE:

5/8"=1'

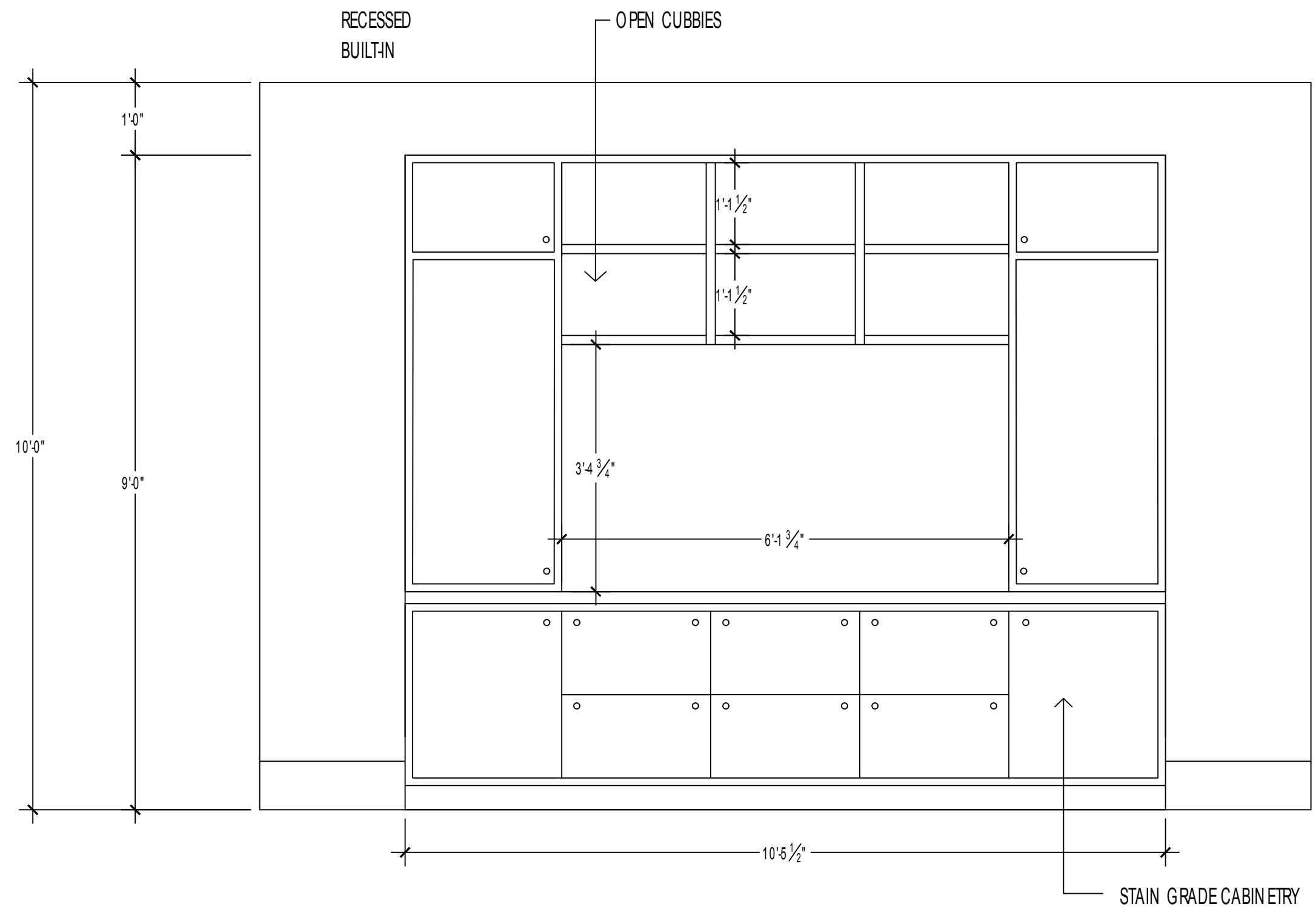



Pendant floating in front of the mirror



A wood mirror with a leather strap detail

A modern wall mount faucet in a black finish

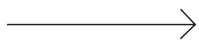

Quartz or marble countertop reference

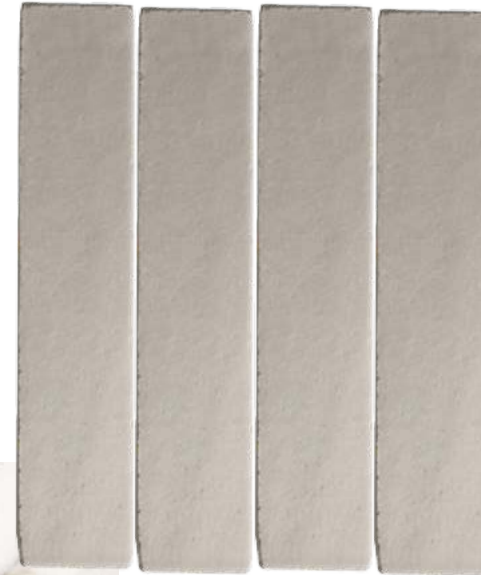

Tile the wall behind the vanity with this brick for an accent wall

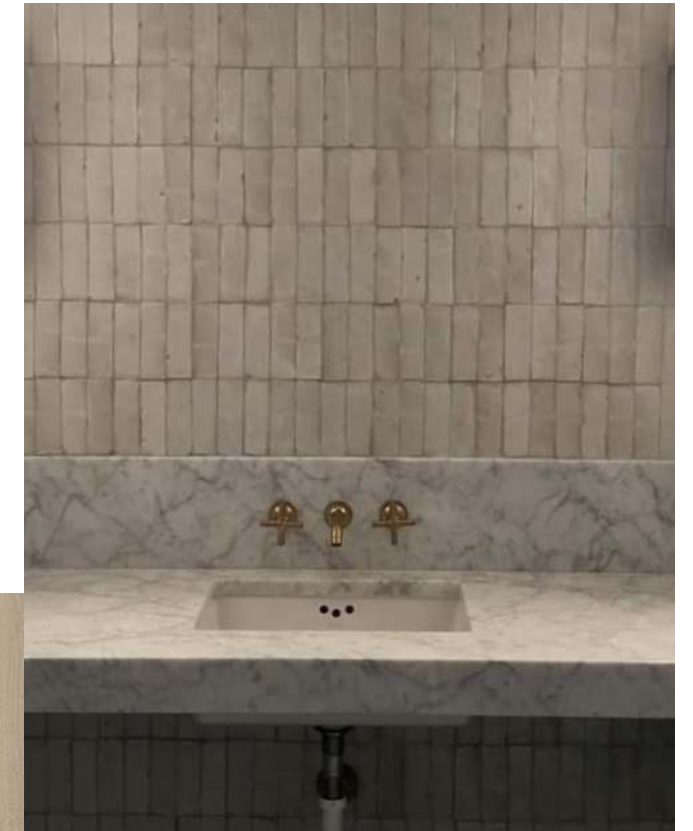

Vanity wall inspiration



Vanity layout mock up: A stained wood floating vanity with a shelf below

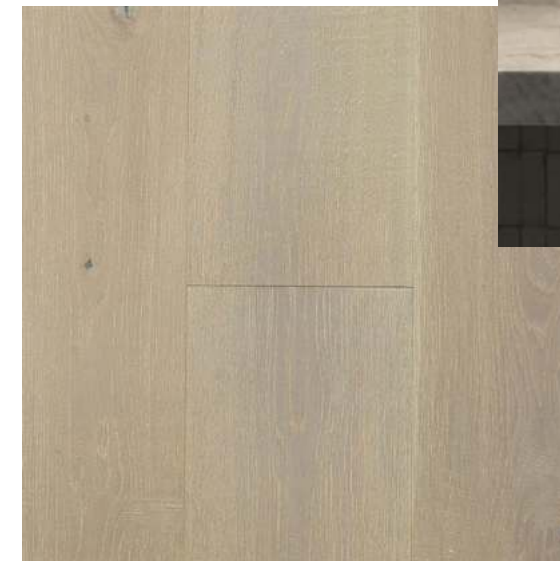

Continue the hardwood flooring in the powder bath. The light wood will add contrast to the dark vanity

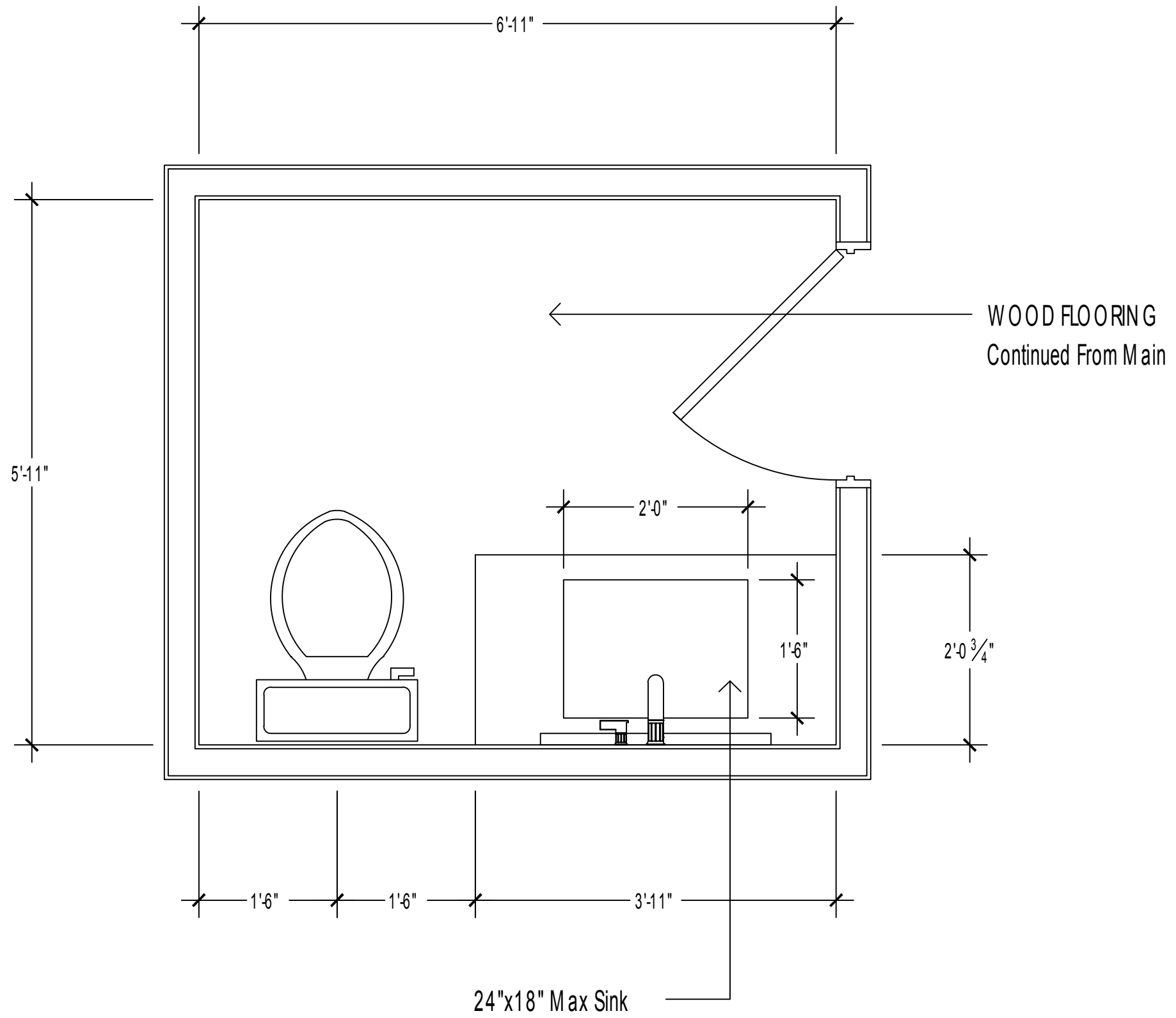

ALEXADAMSON DESIGN

PLAT #294

VICTORY RANCH

ROOM:

POWDER
BATH

DRAWN ON:

6/27/22

SCALE:

3/4"=1'

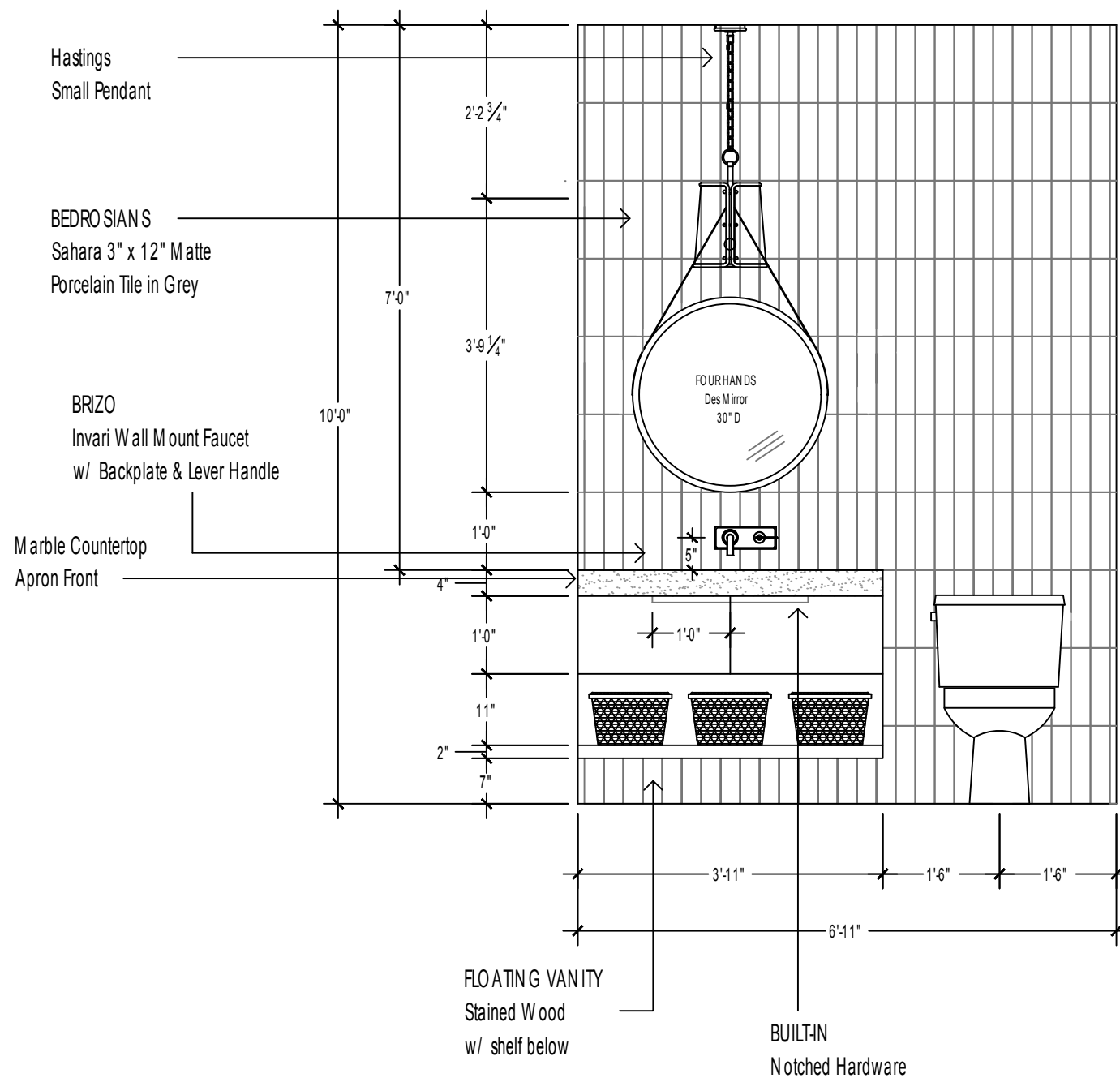

ALEXADAMSON DESIGN

PLAT #294

VICTORY RANCH

ROOM:

POWDER
BATH

DRAWN ON:

6/27/22

SCALE:

1/2"=1'

Stained wood lockers



Locker layout inspiration



← Two pendants in white centered in the room



Light grout to make the pattern pop

Slate flooring in a modern mosaic format



Hardware for the lockers



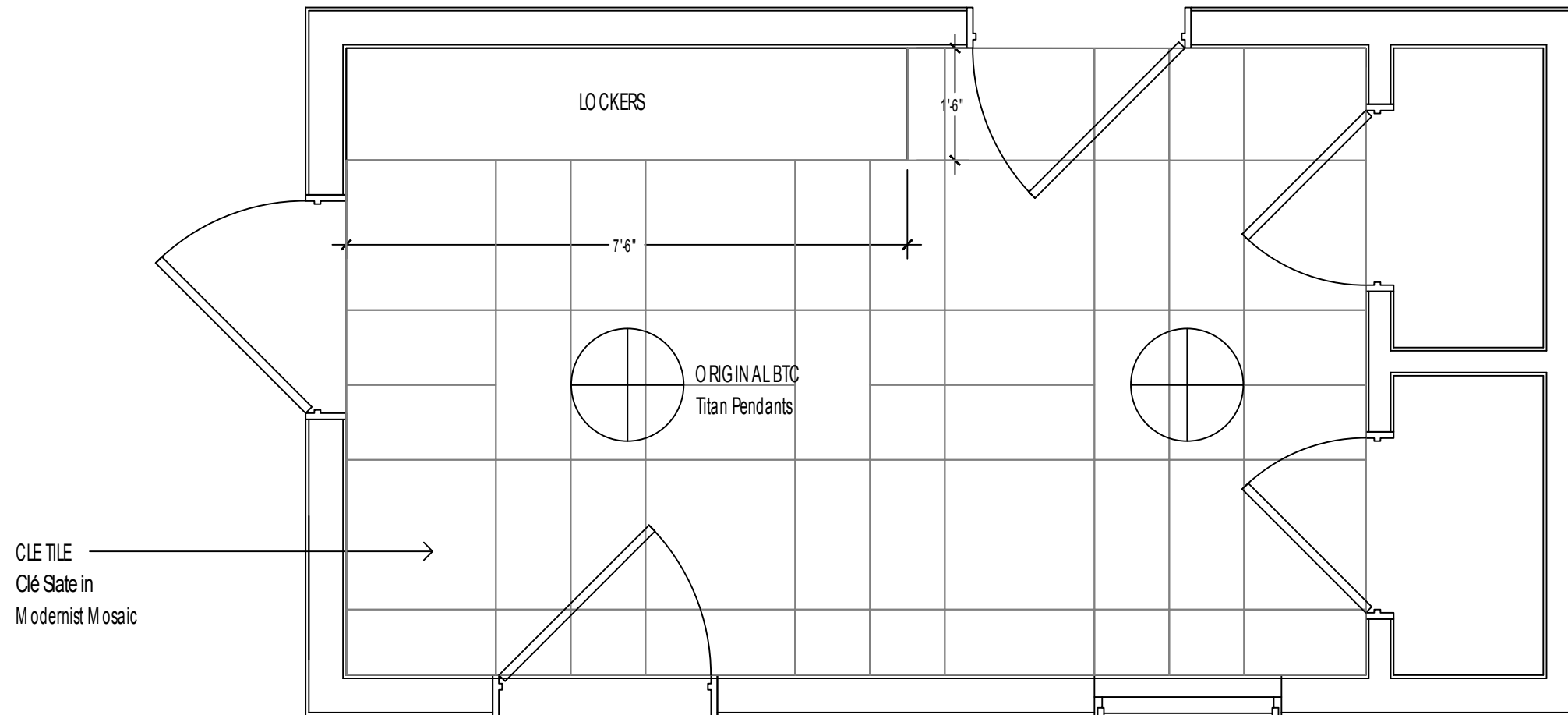

ALEXADAMSON DESIGN

PLAT #294

VICTORY RANCH

ROOM:

MUDROOM

DRAWN ON:

8/5/22

SCALE:

1/2"=1'

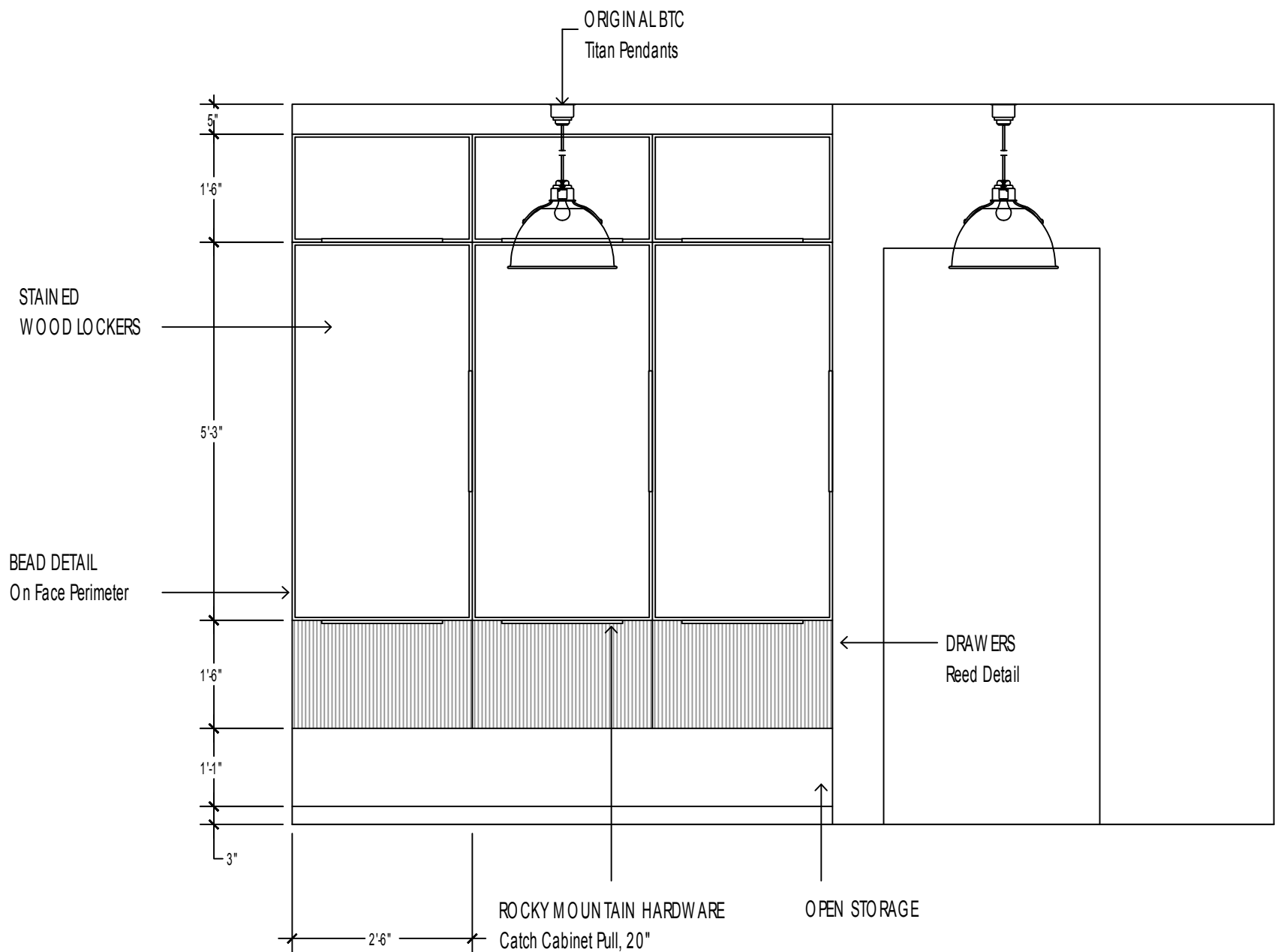

PLAT #294

VICTORY RANCH

ROOM:	MUDROOM
DRAWN ON:	8/5/22
SCALE:	1/2"=1'

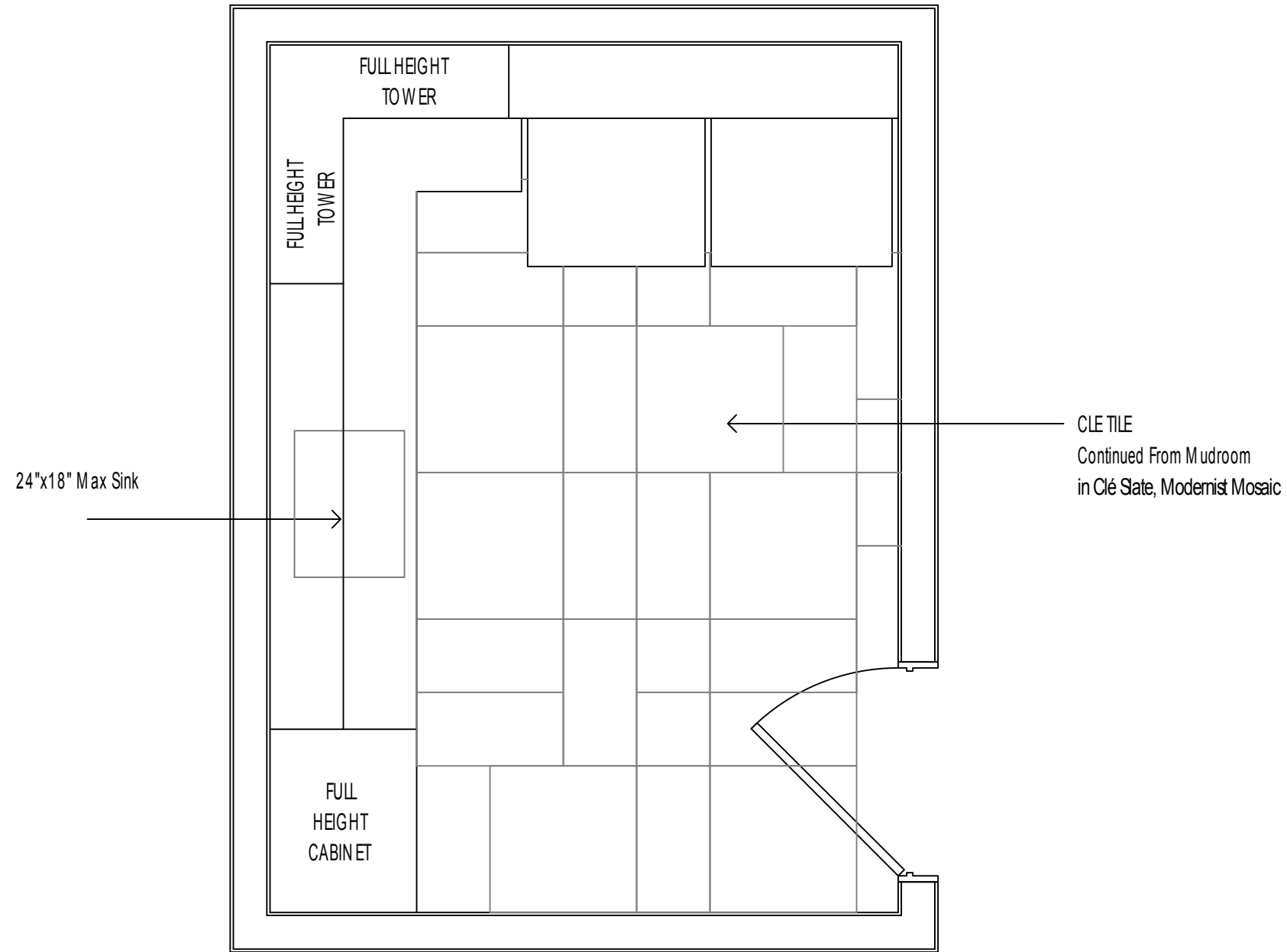

ALEXADAMSON DESIGN

PLAT #294

VICTORY RANCH

ROOM:

LAUNDRY ROOM

DRAWN ON:

6/27/22

SCALE:

1/2"=1'

PLAT #294

VICTORY RANCH

ROOM:

LAUNDRY ROOM

DRAWN ON:

6/27/22

SCALE:

3/8"=1'

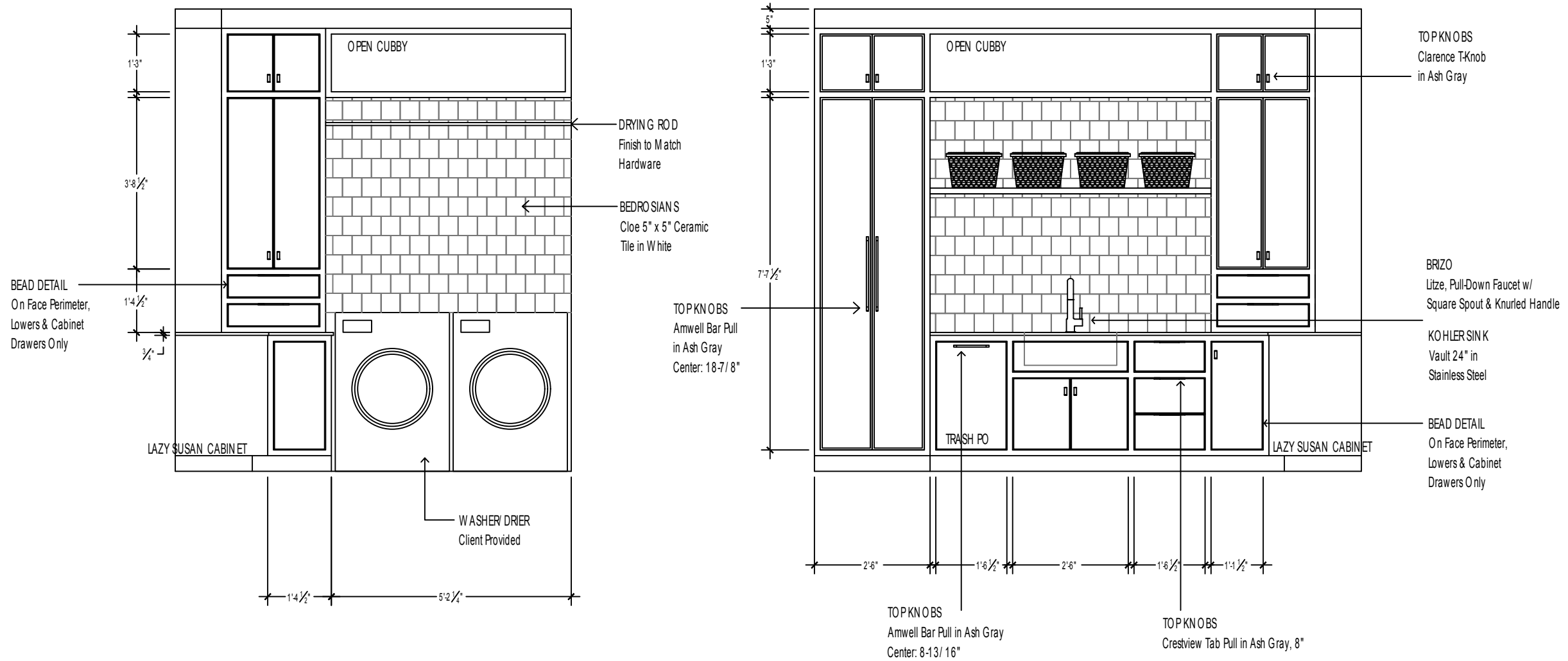

A pull down faucet with a single handle

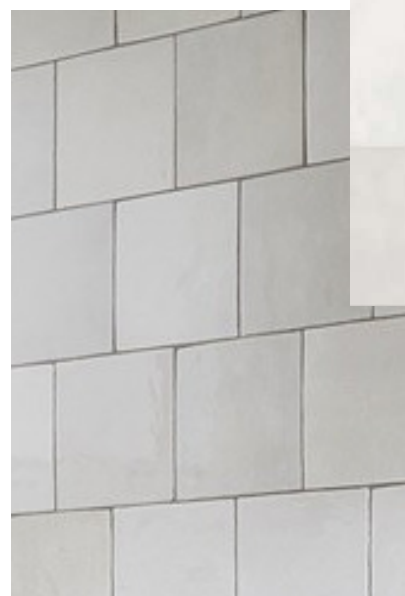

Square white tile in a brick pattern layout



Cabinetry paint color

Quartz counters



Black edge pull hardware

Continue the flooring from the mudroom





A sleek white plaster fireplace with a stone hearth below



Sconces on either side of the fireplace



A shaded chandelier in a dark finish

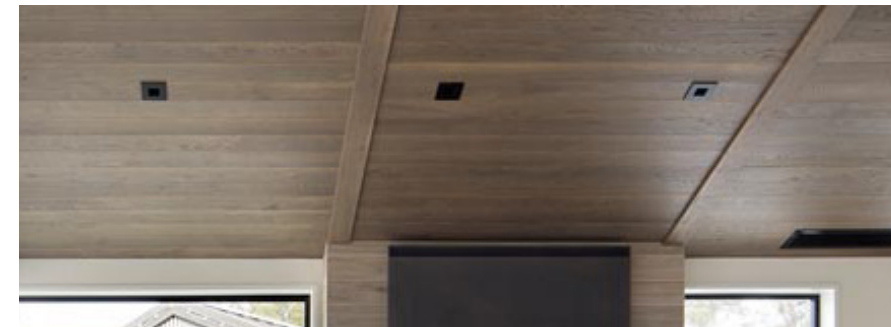

Ceiling detail



Black modern windows



Hardwood flooring

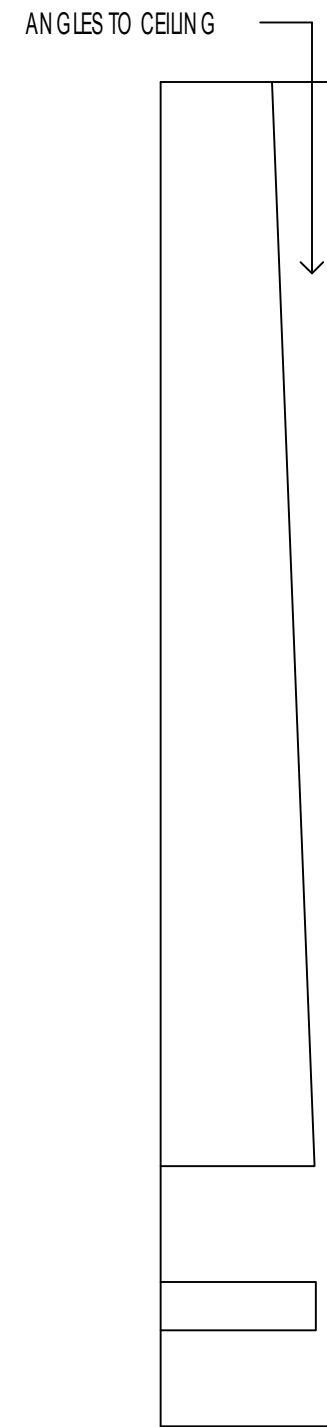
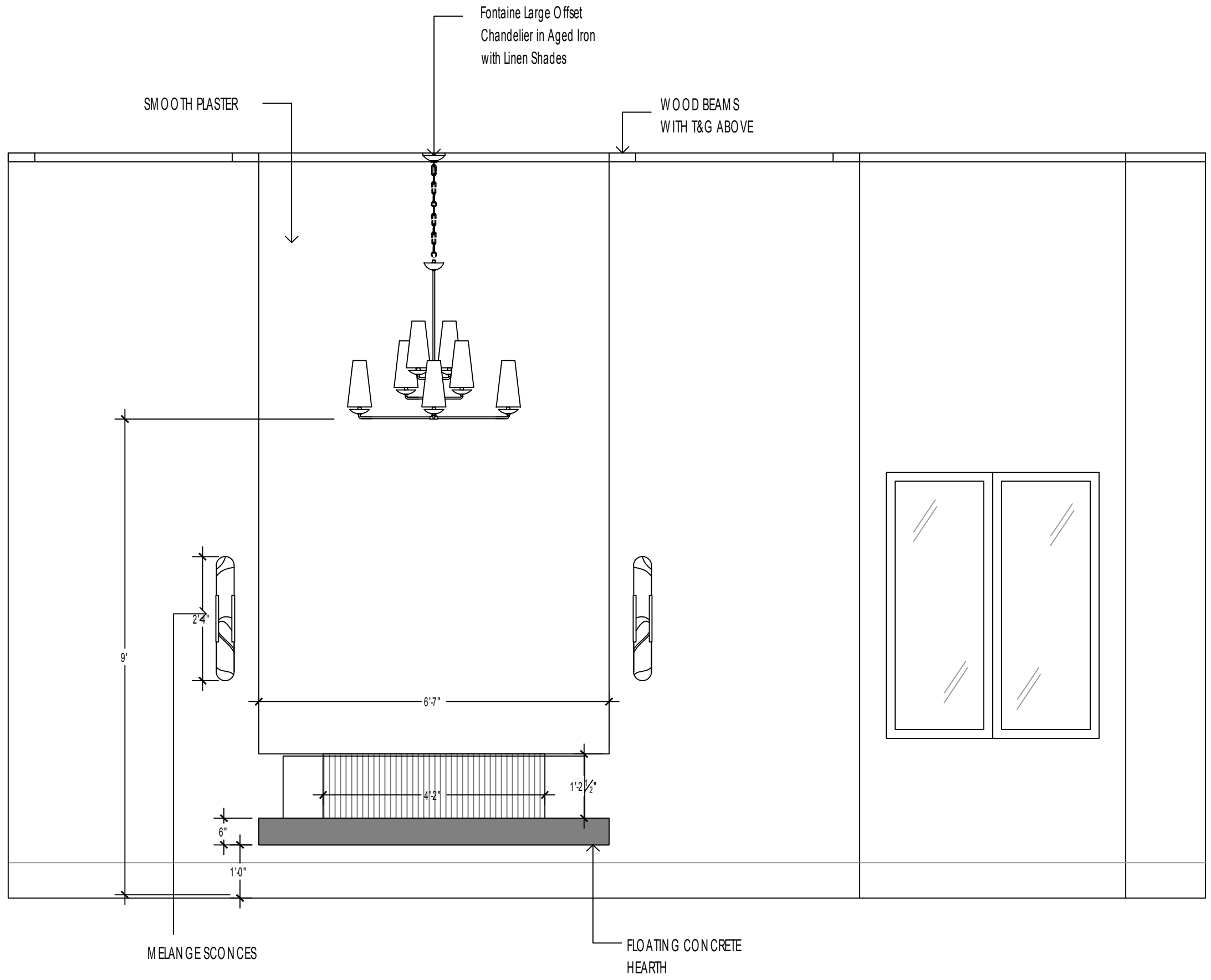

ALEXADAMSON DESIGN

PLAT #294

VICTORY RANCH

ROOM:
PRIMARY
BEDROOM

DRAWN ON:
6/6/22

SCALE:
1/2"=1'



The tub sits in front of a large window



Polished nickel shower trim



Shower floor

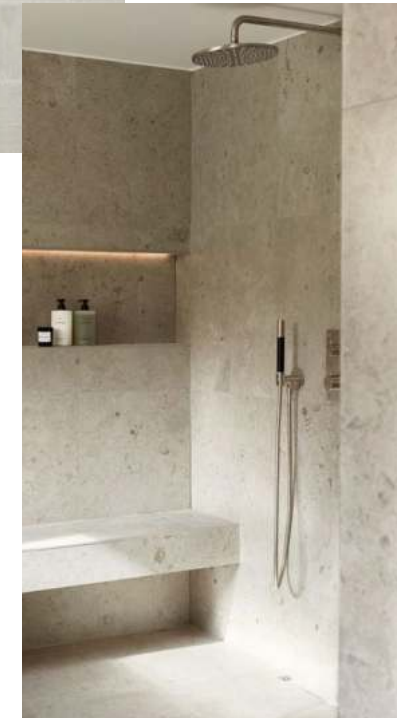

Shower inspiration

Wall mounted faucets and quartzite counters



A white oak vanity with notched long pulls instead of hardware



24x48" porcelain tile for the floor and shower walls

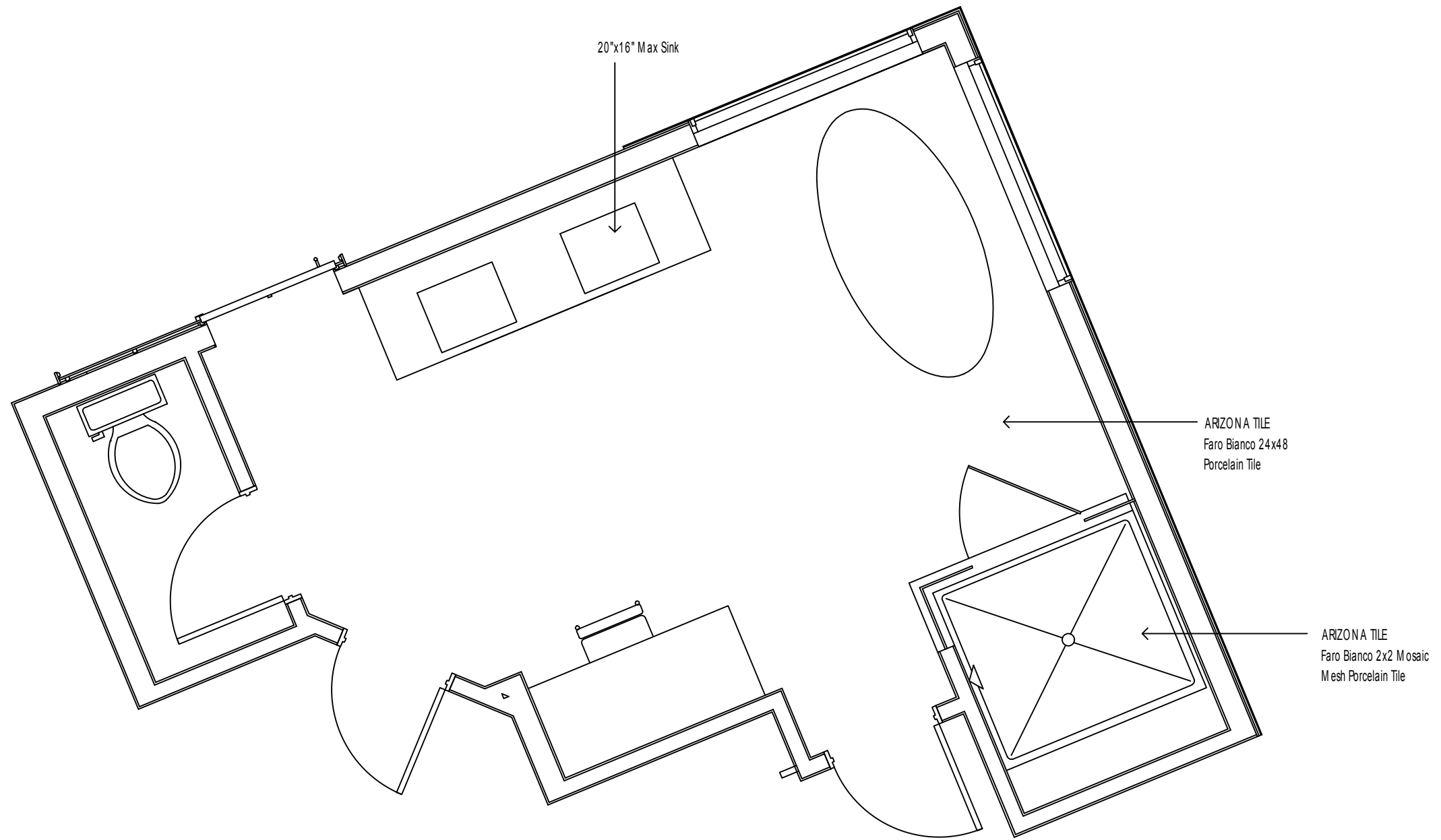

ALEXADAMSON DESIGN

PLAT #294

VICTORY RANCH

ROOM:

PRIMARY
BATH

DRAWN ON:

6/27/22

SCALE:

3/8"=1'

PLAT #294
VICTORY RANCH

ROOM:
PRIMARY
BATH
DRAWN ON:
6/6/22
SCALE:
5/8"=1'

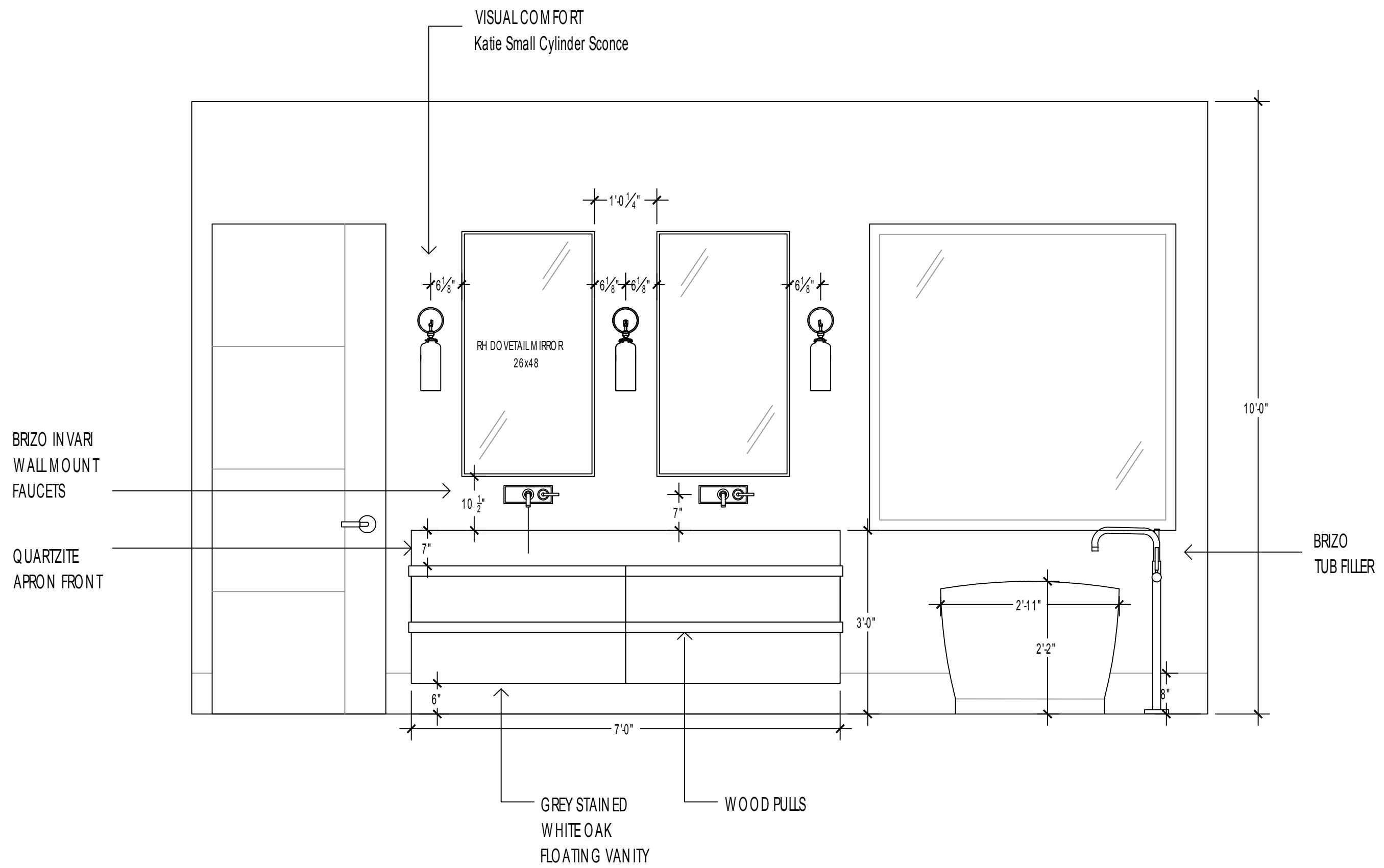

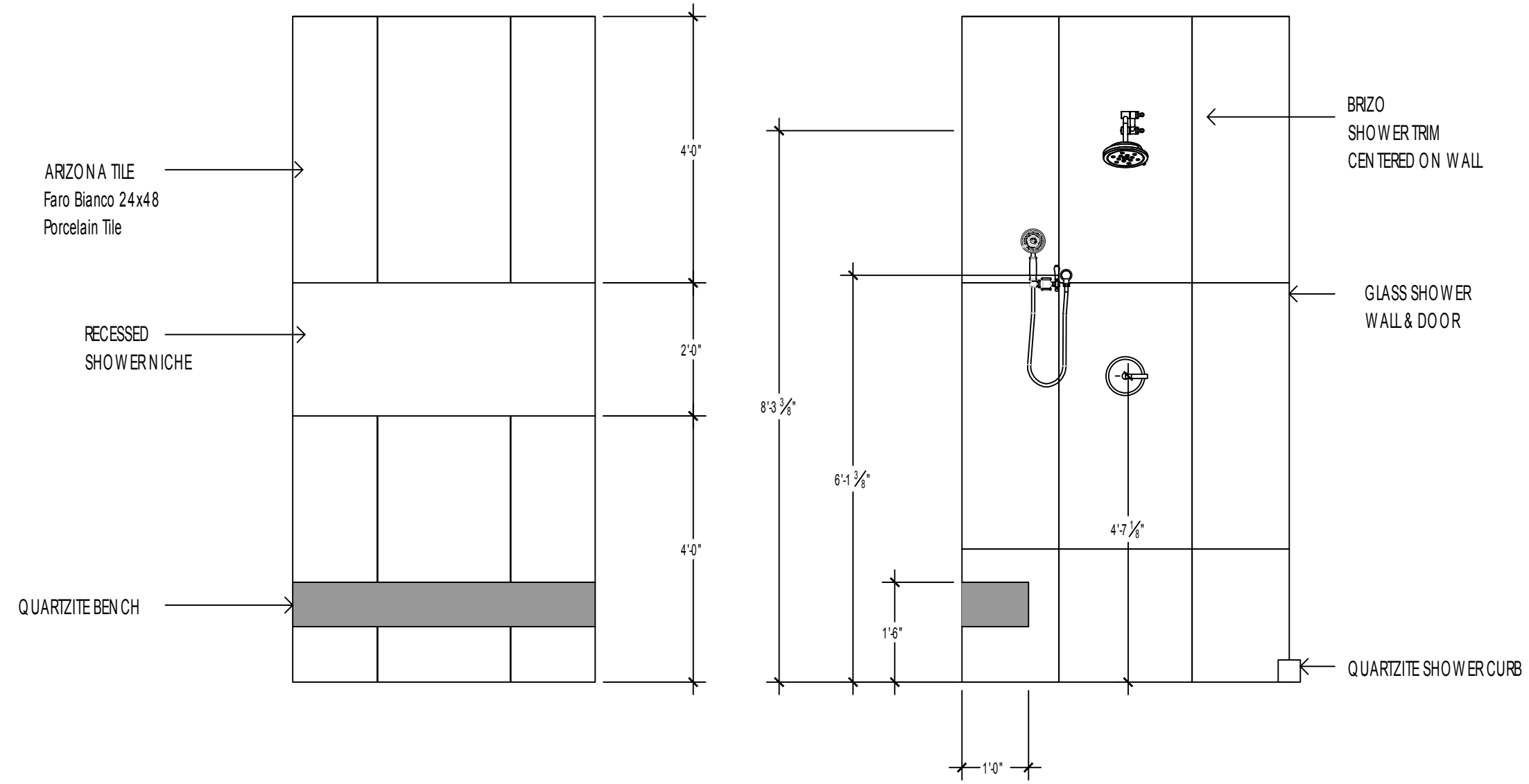

PLAT #294

VICTORY RANCH

ROOM:

PRIMARY BATH

DRAWN ON:

6/6/22

SCALE:

1/2"=1'



Ceiling detail



Carpet



← A raw brass fixture with
a punched detail along the rim



Vanity inspiration:
All drawers with black edge pulls



Thin walnut framed mirrors to add warmth

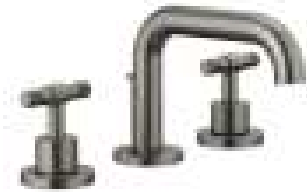

Black faucets and tub shower trim to match



Tub shower plumbing that matches the faucet

Floor tile



Vanity layout mock up
A putty colored paint

Shower tile and layout



Vanity hardware:
Black edge pulls



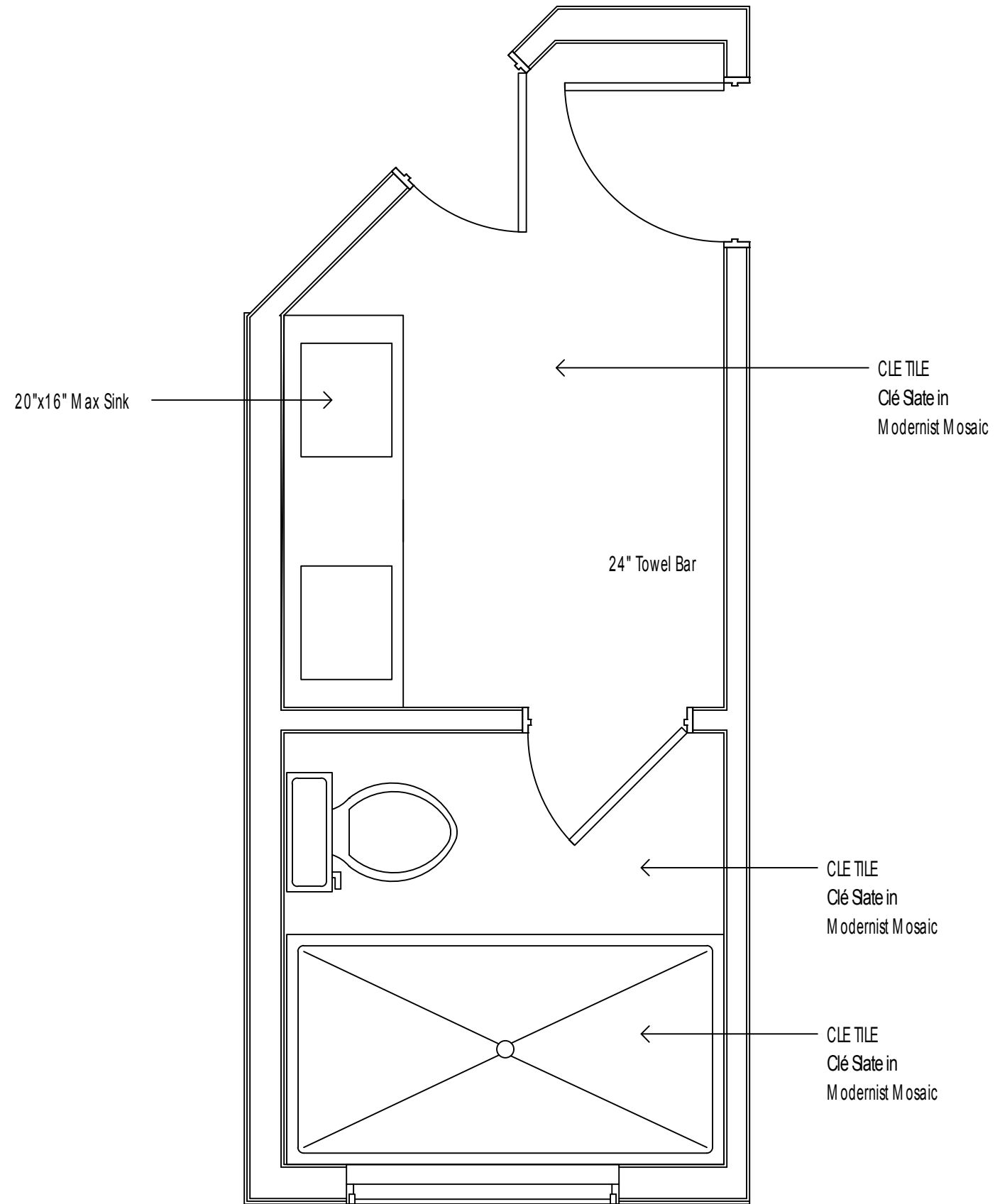

ALEXADAMSON DESIGN

PLAT #294

VICTORY RANCH

ROOM:

**JACK & JILL
BATHROOM**

DRAWN ON:

6/27/22

SCALE:

1/2"=1'

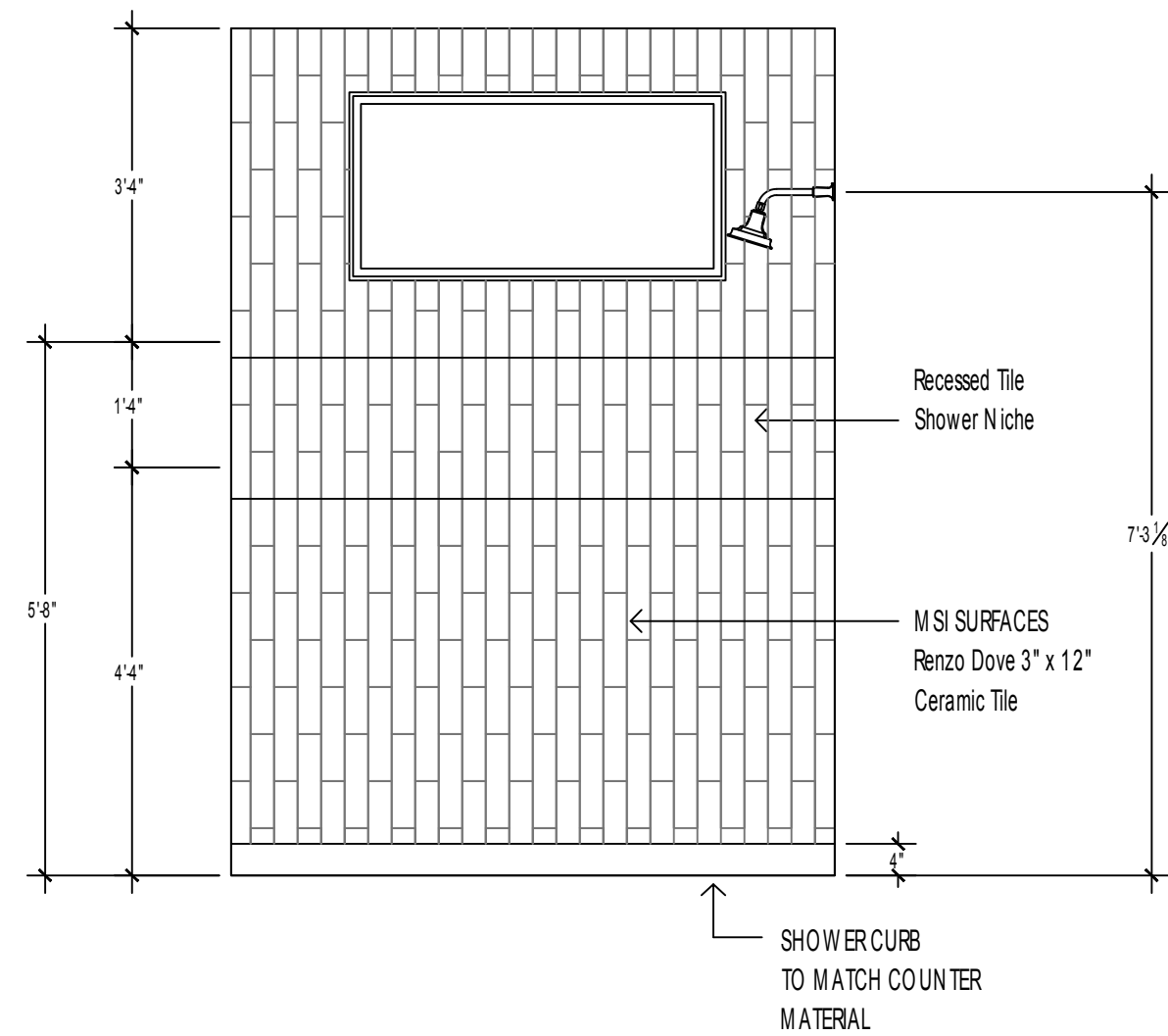
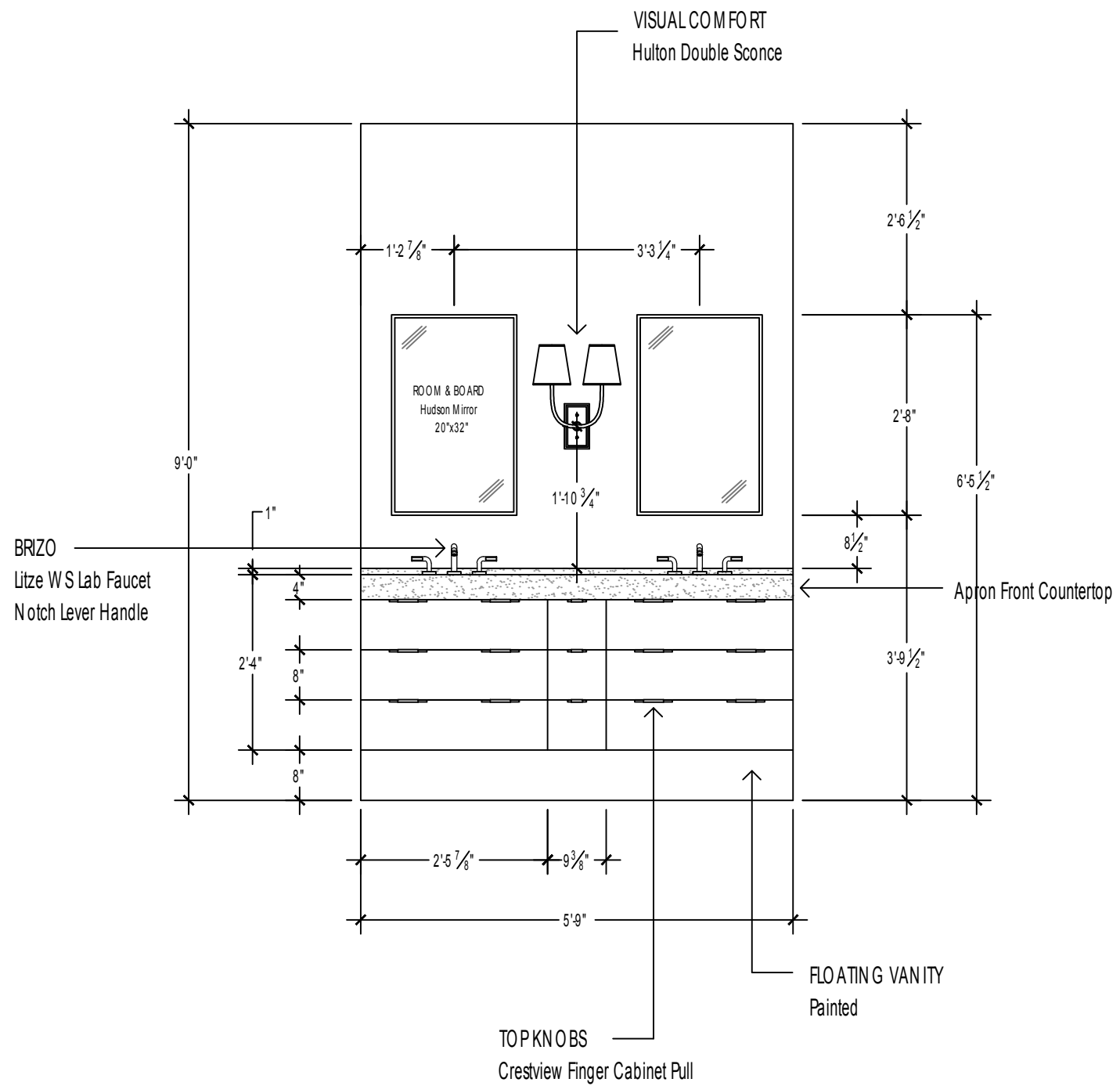

PLAT #294
VICTORY RANCH

ROOM:
JACK & JILL
BATHROOM

DRAWN ON:
6/27/22

SCALE:
1/2"=1'



Ceiling detail



A brass semi-flush light fixture

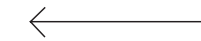

Carpet

Use the sconces left over from Savannah Circle for the window seat



Create a seat in the window bump out





Glass cylinder sconces
in a brass finish and a walnut
mirror

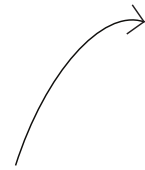

Shower wall tile

Vanity layout inspiration:
A floating thick counter with
stained wood drawers beneath



A gold faucet and shower
plumbing



Shower floors

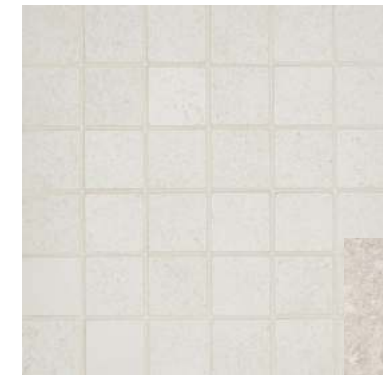

Floor tile



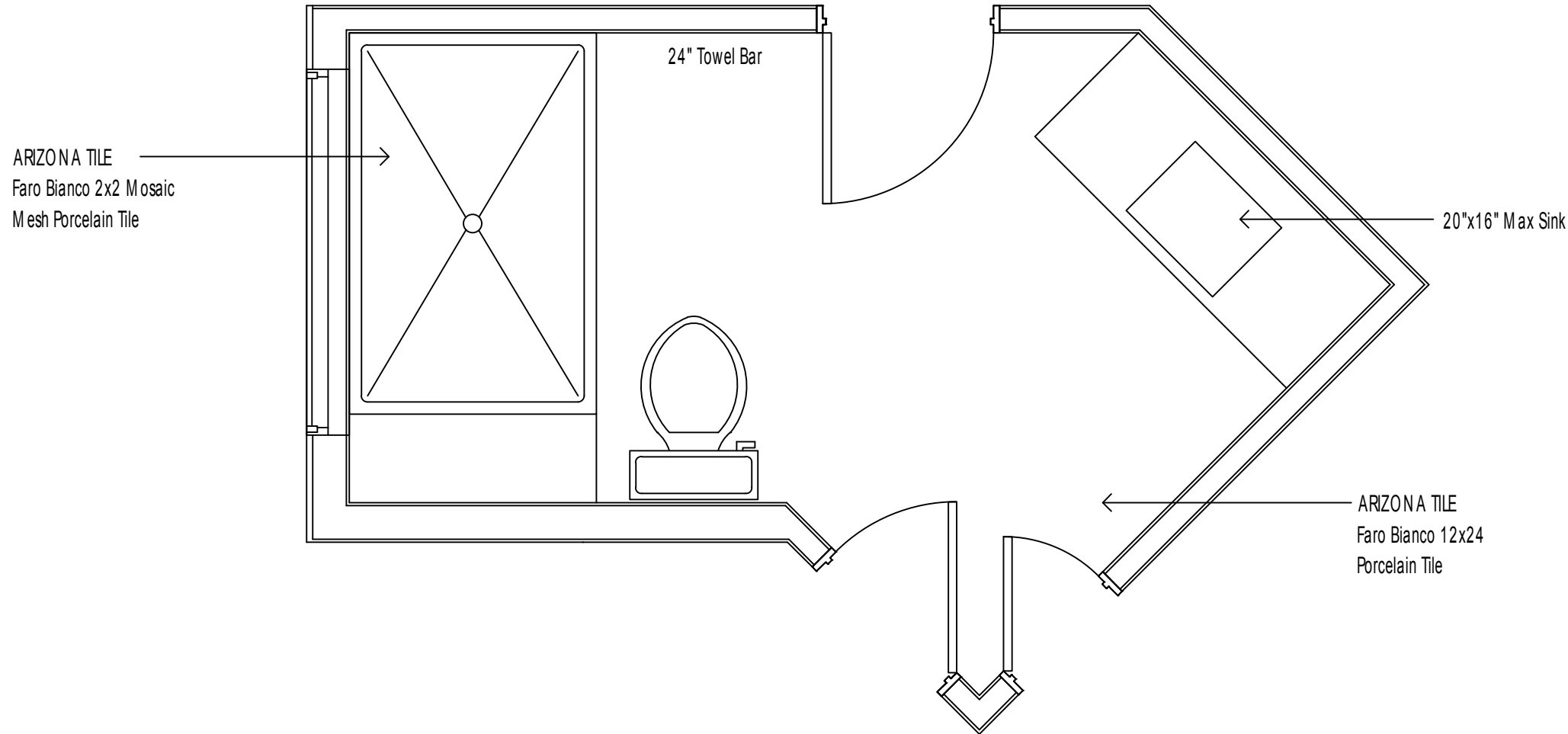

PLAT #294

VICTORY RANCH

ROOM:

**BATHROOM
3**

DRAWN ON:

6/27/22

SCALE:

1/2"=1'

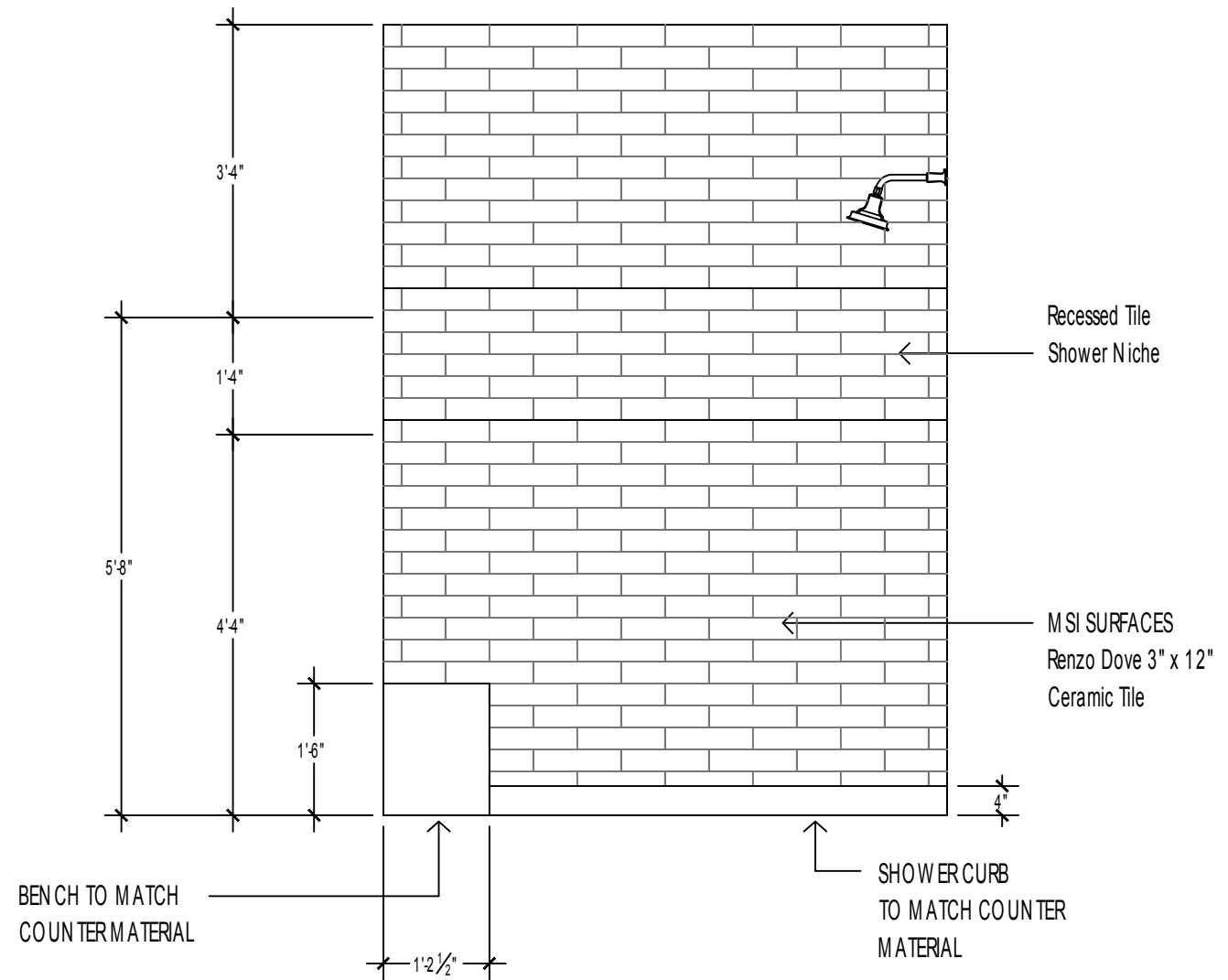
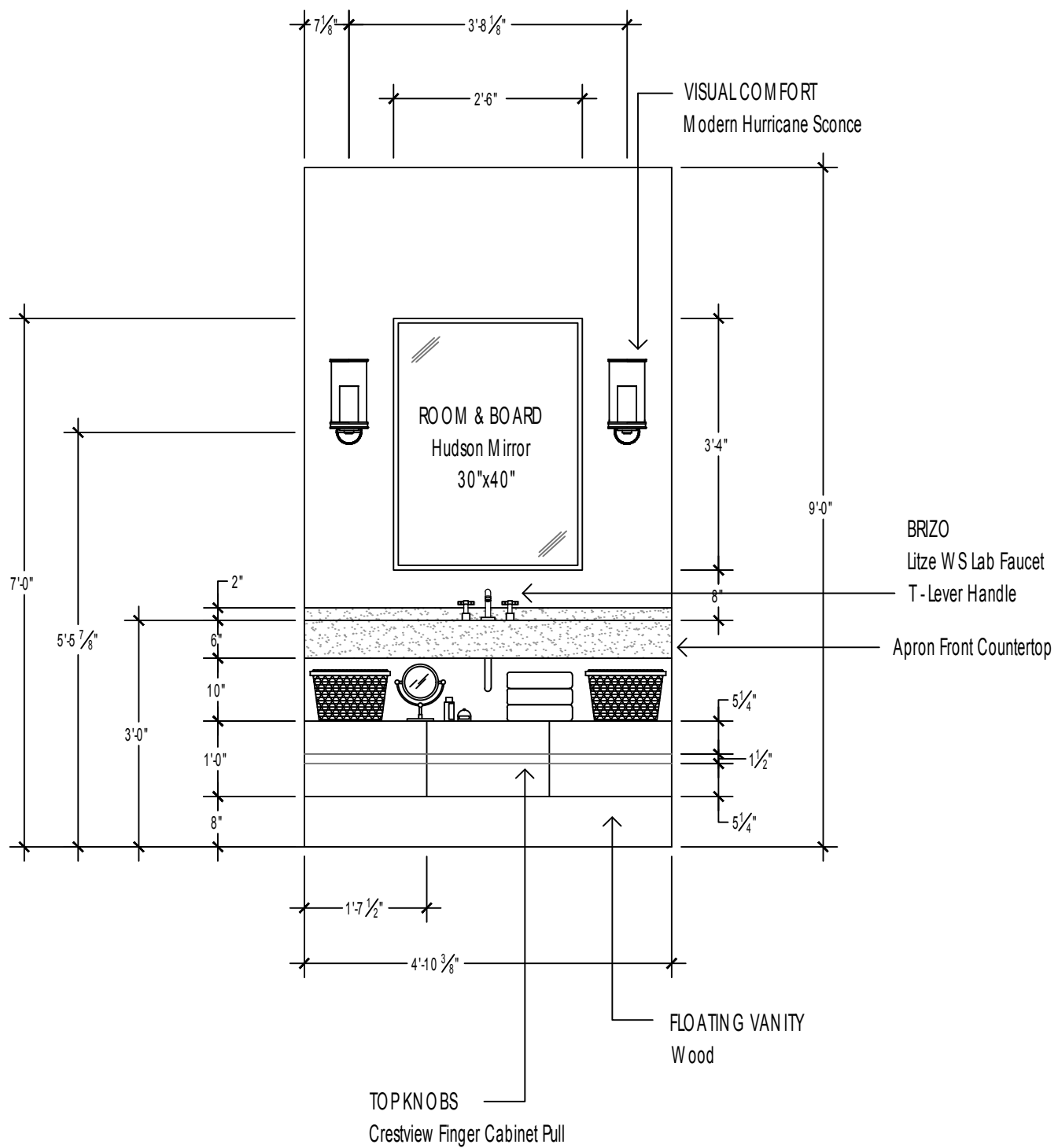

ALEXADAMSON DESIGN

PLAT #294

VICTORY RANCH

ROOM:

BATHROOM
3

DRAWN ON:

6/27/22

SCALE:

1/2"=1'

Inspiration:
An asymmetric concrete fireplace
with wood shelving

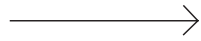

A white built-in on one side
with thick shelving and a brass
picture light above



Board formed concrete

Hardwood flooring



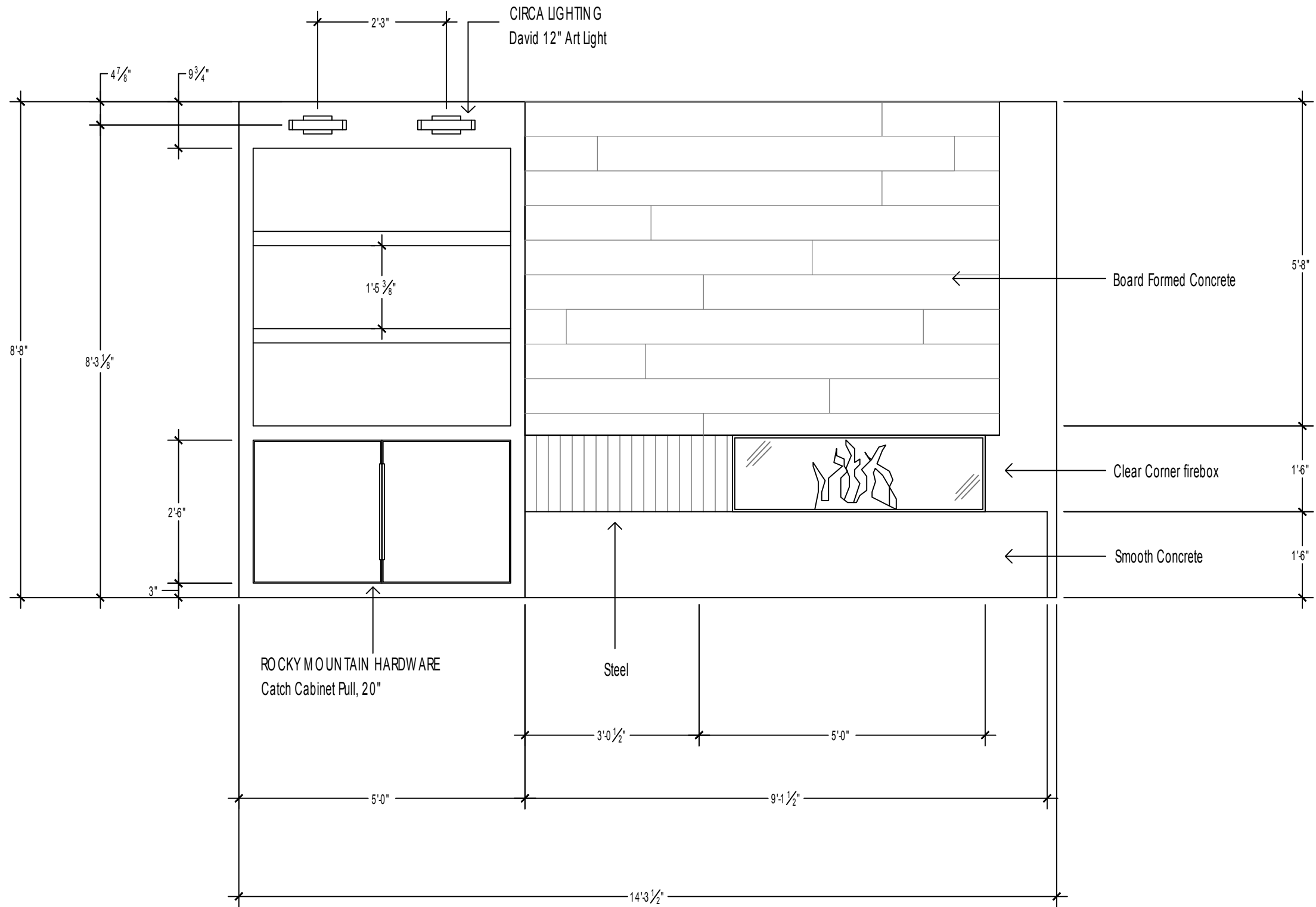

ALEXADAMSON DESIGN

PLAT #294

VICTORY RANCH

ROOM:

BASEMENT
LIVING

DRAWN ON:

8/6/22

SCALE:

1/2"=1'



A weighted pendant over the island



Picture lights over the open shelving that match the family room built-in



Knurled hardware

Tile backsplash

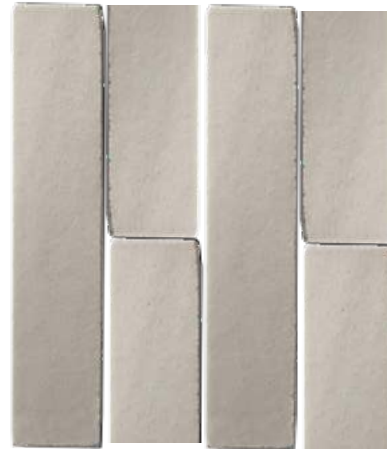

Dark cabinetry and counters along the back wall



Lincoln gold quartz



Island: Stained wood base and countertop to keep the space from feeling too dark



A pull down faucet with a single handle



Hardwood flooring

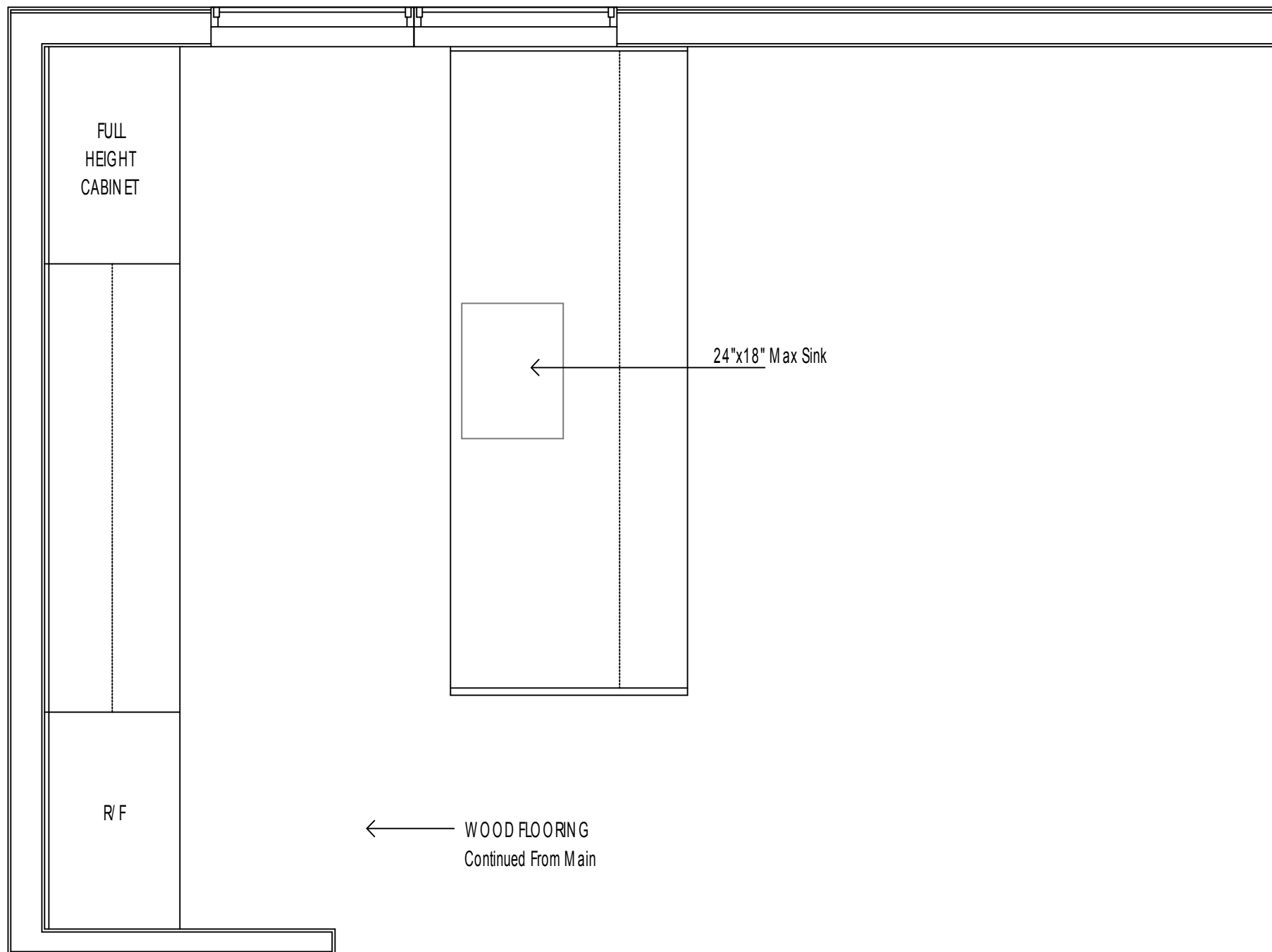

ALEXADAMSON DESIGN

PLAT #294

VICTORY RANCH

ROOM:

BASEMENT
KITCHENETTE

DRAWN ON:

8/6/22

SCALE:

1/2"=1'

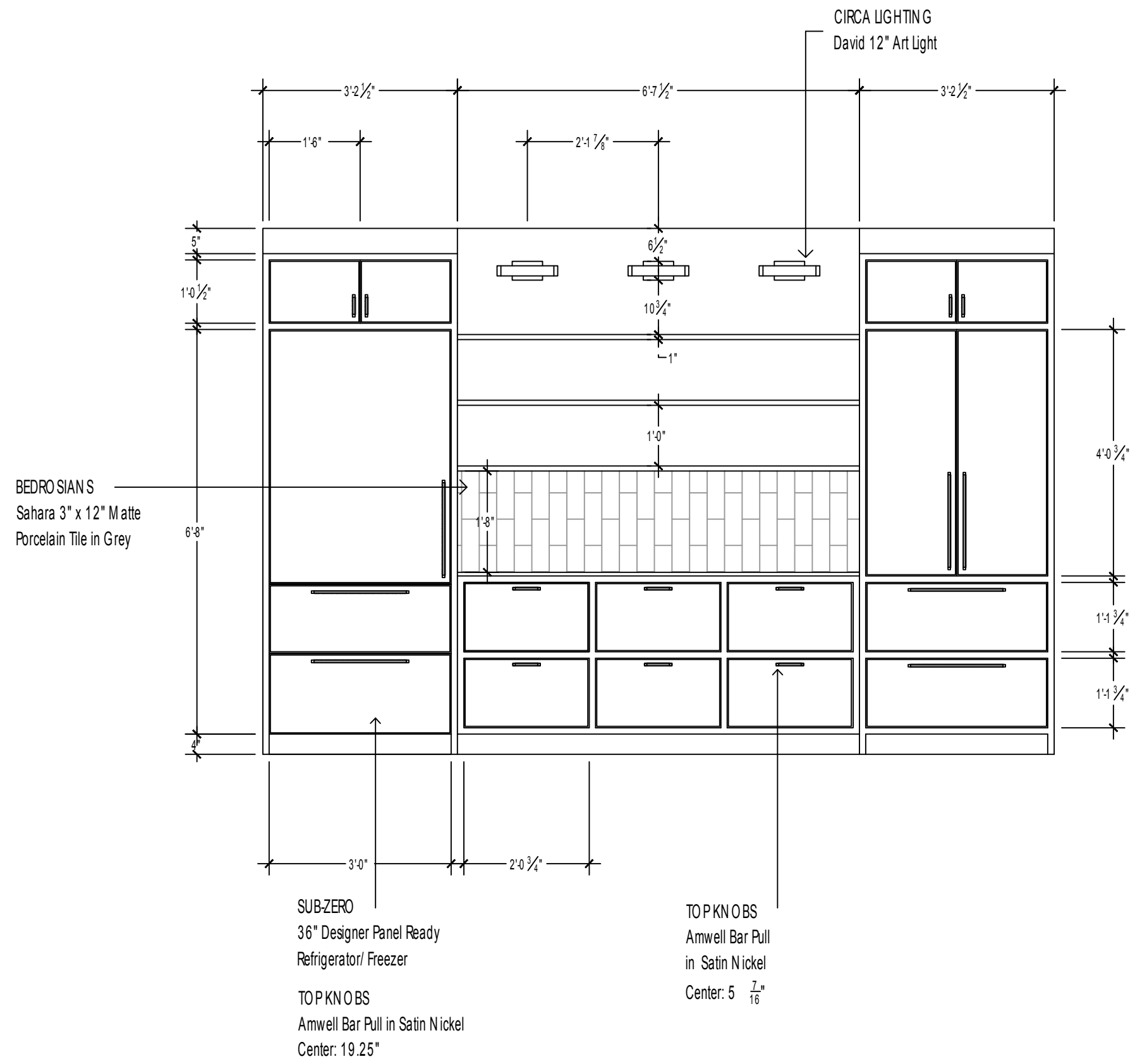

ALEXADAMSON DESIGN

PLAT #294

VICTORY RANCH

ROOM:
BASEMENT
KITCHENETTE

DRAWN ON:
8/6/22

SCALE:
1/2"=1'

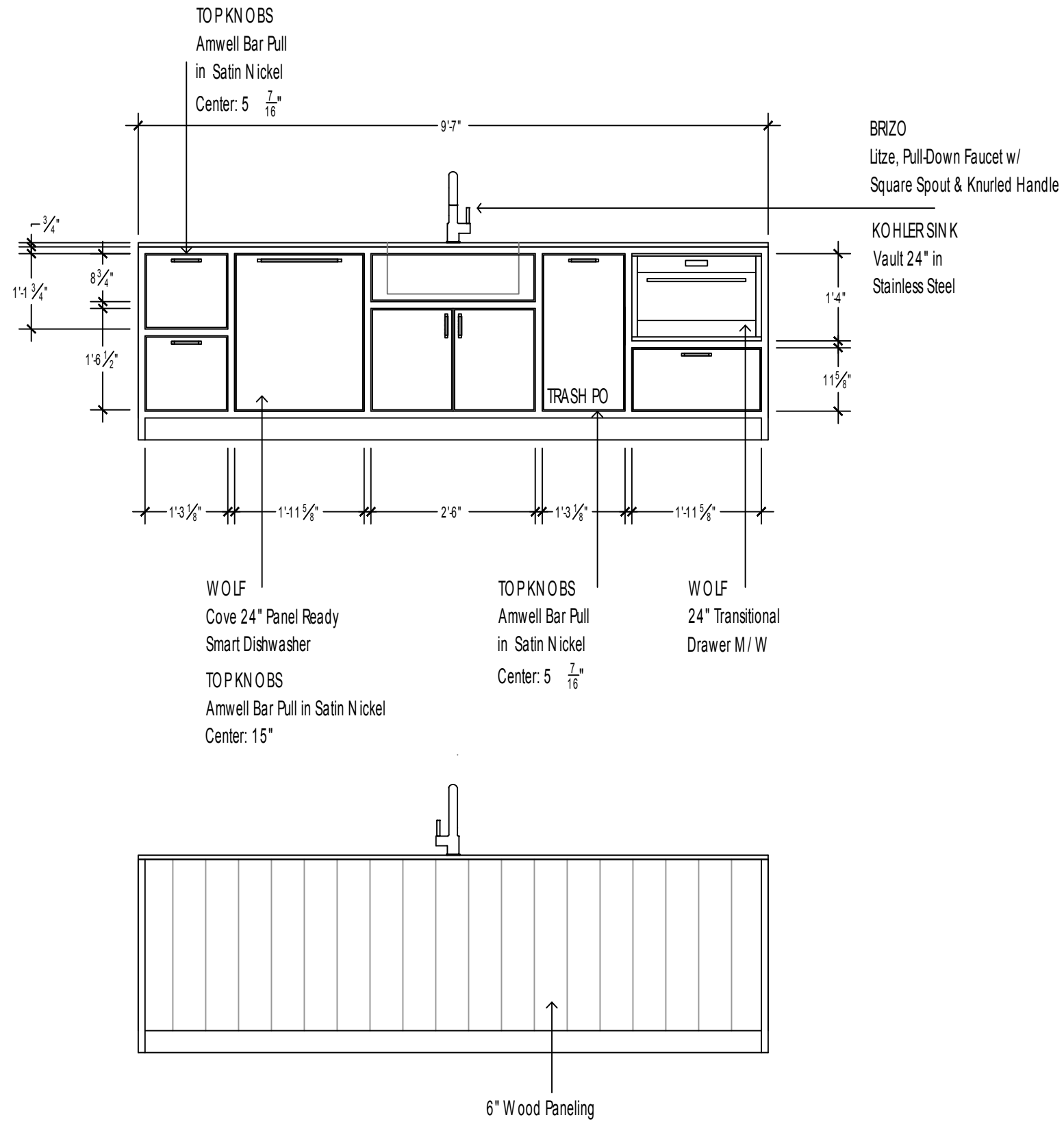

ALEXADAMSON DESIGN

PLAT #294

VICTORY RANCH

ROOM:

BASEMENT
KITCHENETTE

DRAWN ON:

8/6/22

SCALE:

1/2"=1'

Room inspiration



A light grey/beige flecked rubber flooring

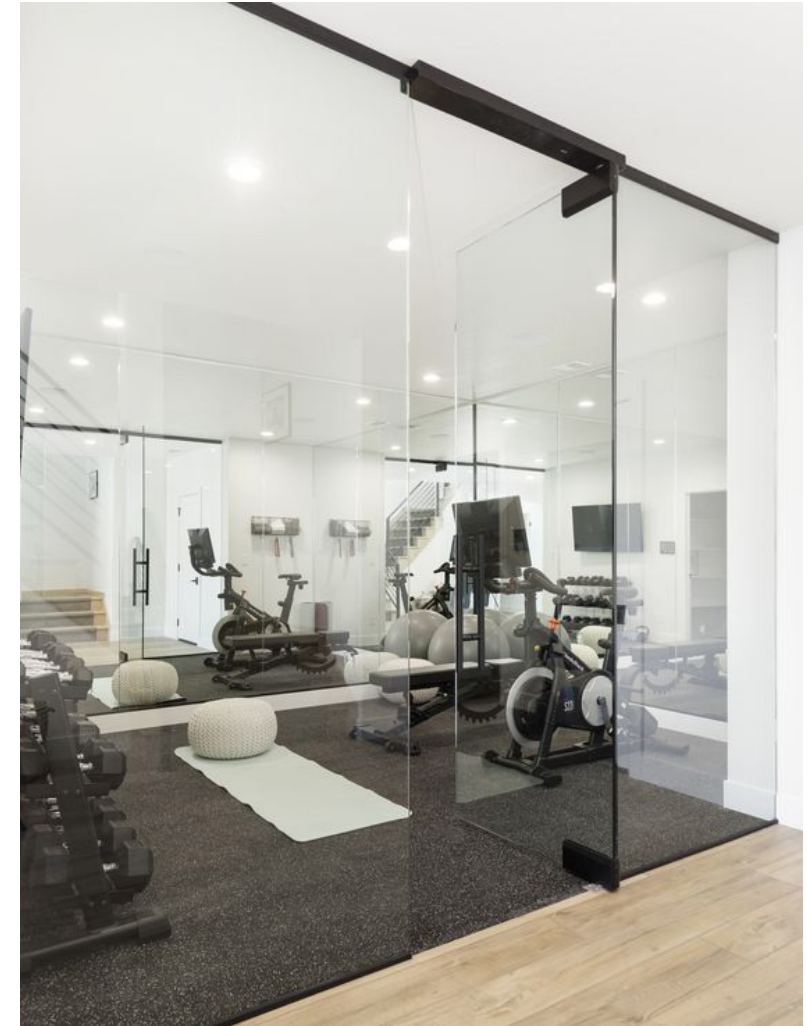

A glass entry into the gym



Ceiling detail



Carpet



A contemporary two-toned semi-flush fixture

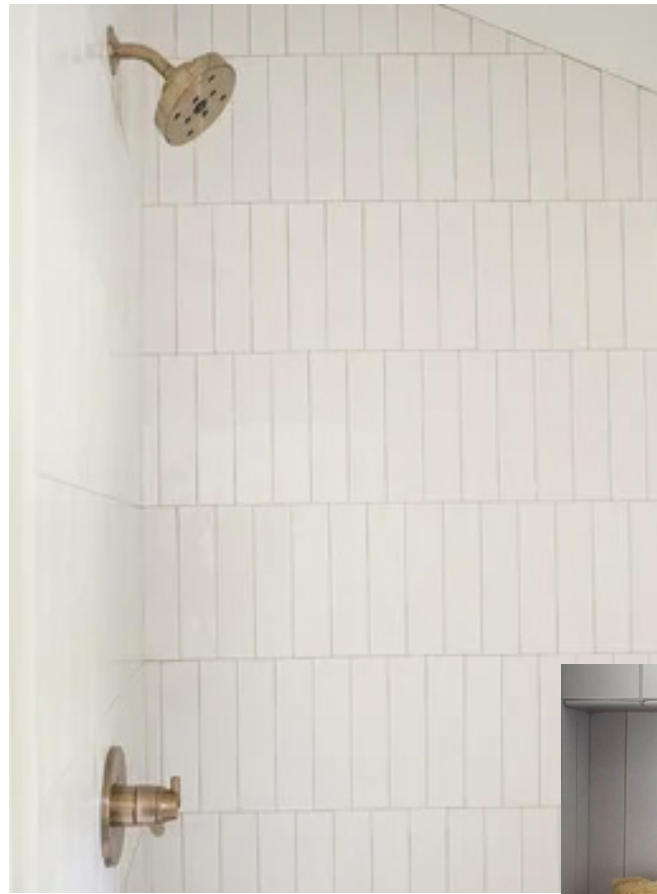

Shower tile layout:
A stacked offset pattern



Shower niche:
One long shelf made of tile



A walnut framed mirror
over the vanity



Vanity paint color



Countertop



Floor tile throughout the
bathroom and shower floor

Vanity inspiration:
Large drawers with
finger pull hardware

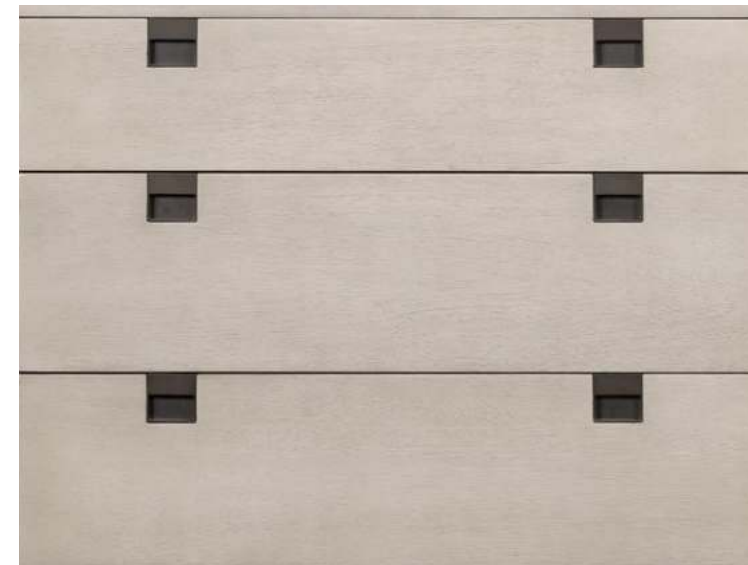

Hardware:
Two 2" pulls per drawer

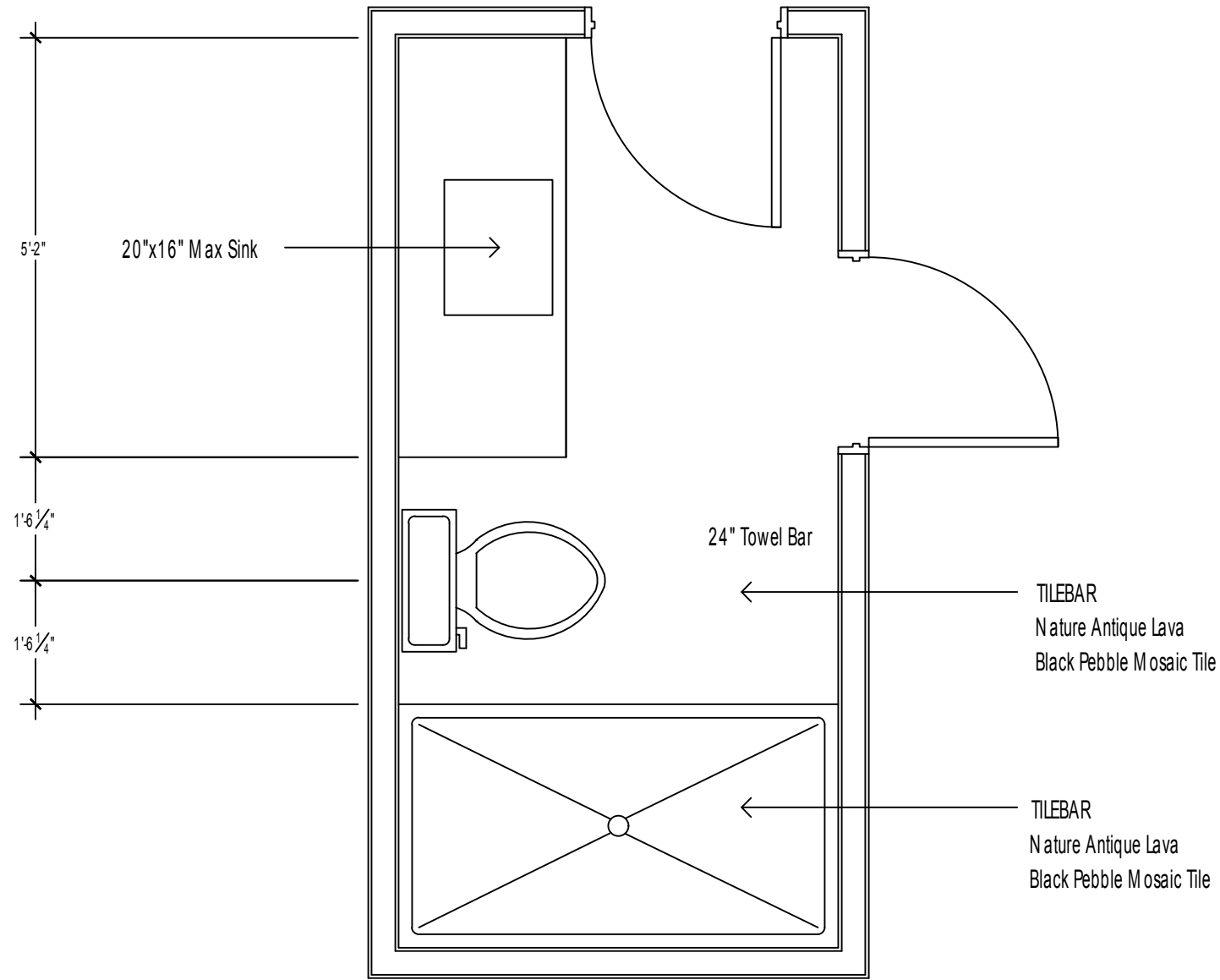

PLAT #294

VICTORY RANCH

ROOM:

BATHROOM
4

DRAWN ON:

6/27/22

SCALE:

1/2"=1'

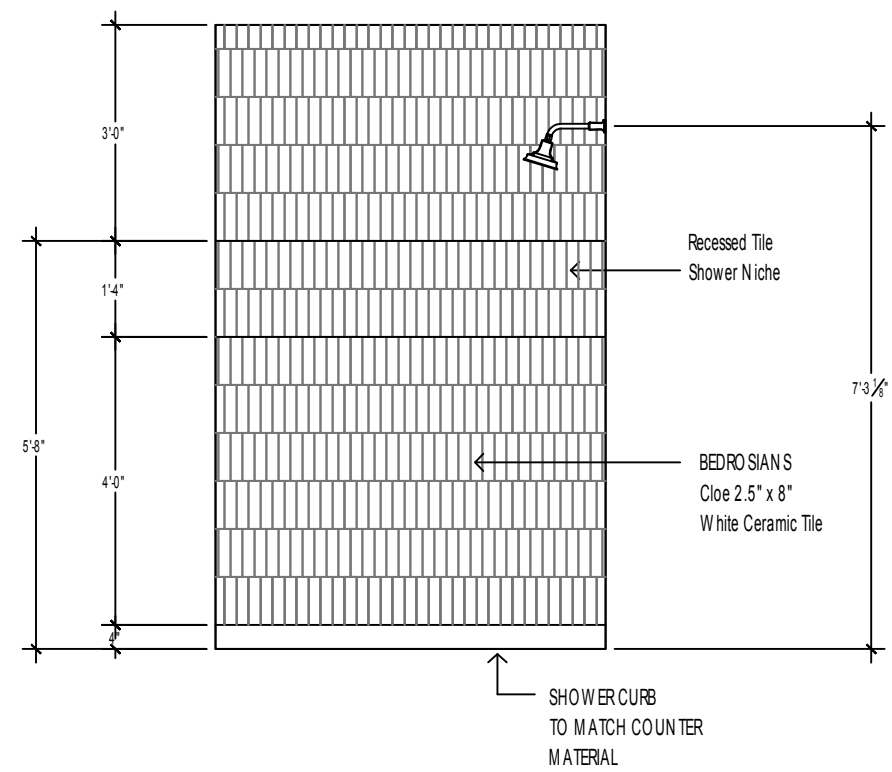
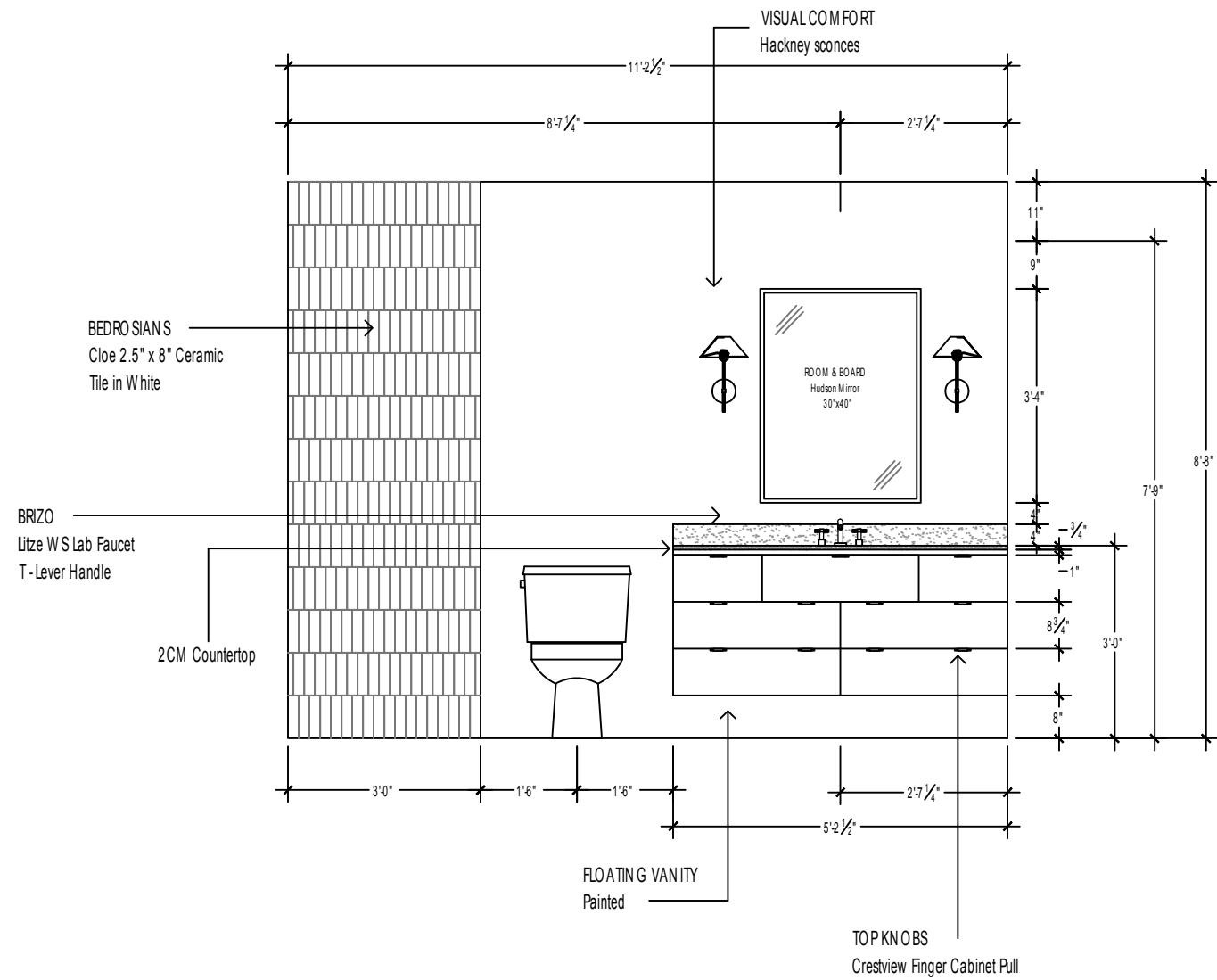

PLAT #294

VICTORY RANCH

ROOM:

BATHROOM
4

DRAWN ON:

6/27/22

SCALE:

3/8"=1'



Three arm chandelier
in a brass finish



Ceiling detail

Stone swatch for
the fireplace

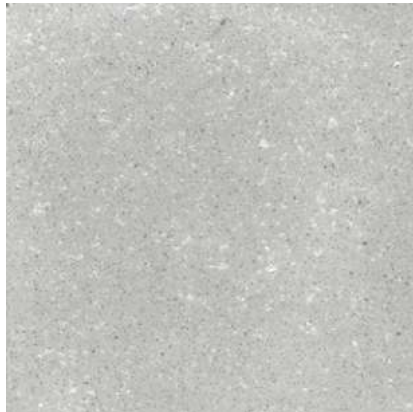

A dark metal
surround



Fireplace:
The Wasatch mantle in
a grey finish from Stone Mountain



Carpet

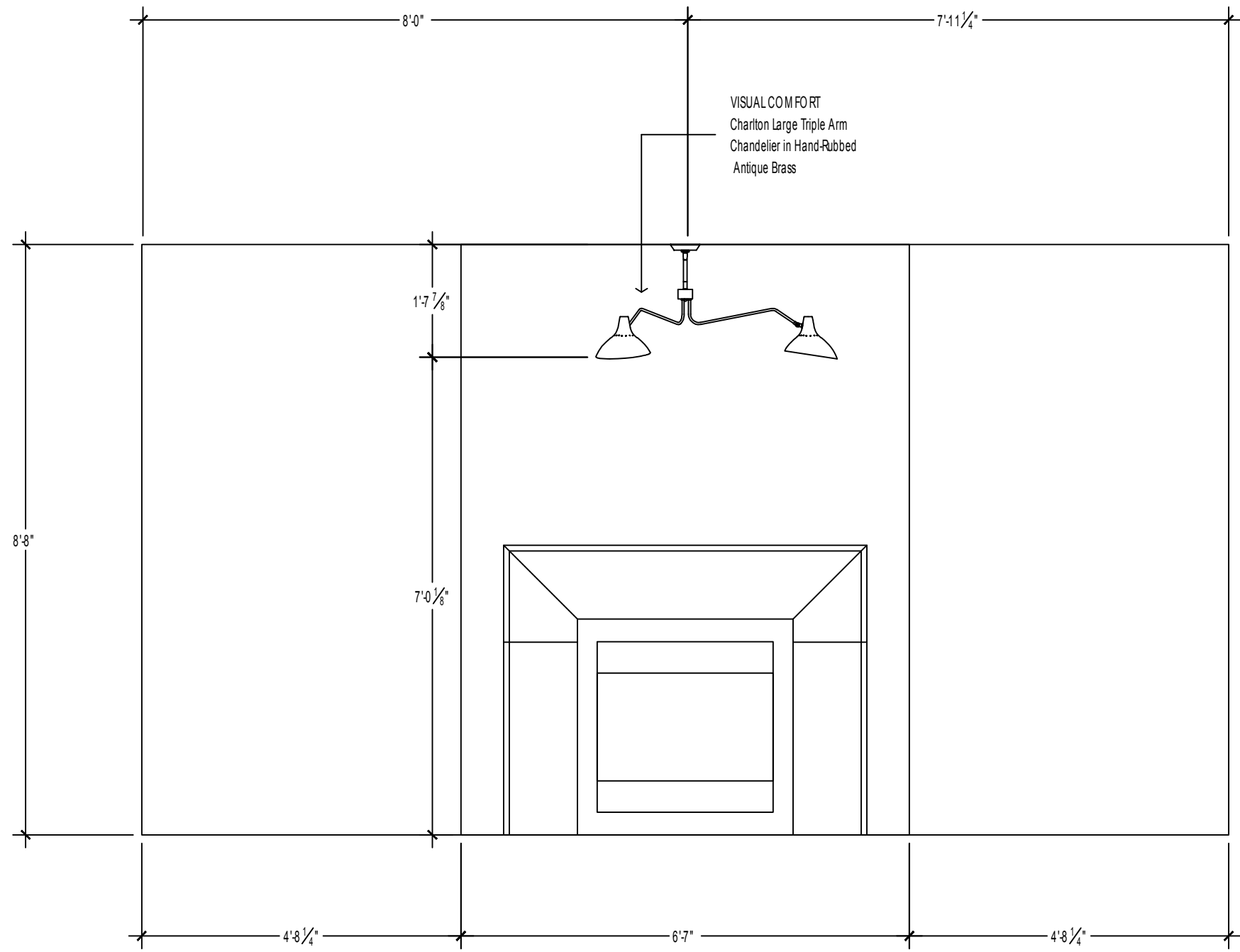

ALEXADAMSON DESIGN

PLAT #294

VICTORY RANCH

ROOM:

BEDROOM
5

DRAWN ON:

8/6/22

SCALE:

1/2"=1'



Vanity layout inspiration:
One drawer under the sink
and a shelf below

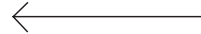

Sconces will be mounted
to the side walls, facing in
towards the vanity

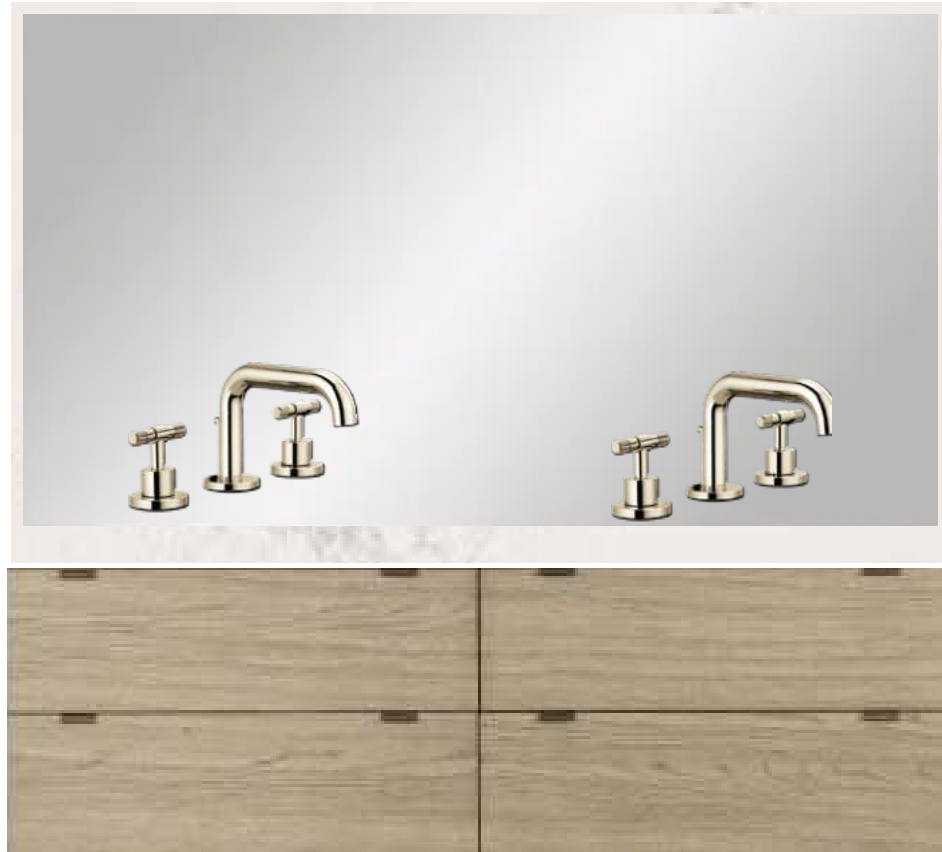

Build out one long mirror
with the quartz countertop as
a thin frame around it



Shower niche



Shower inspiration

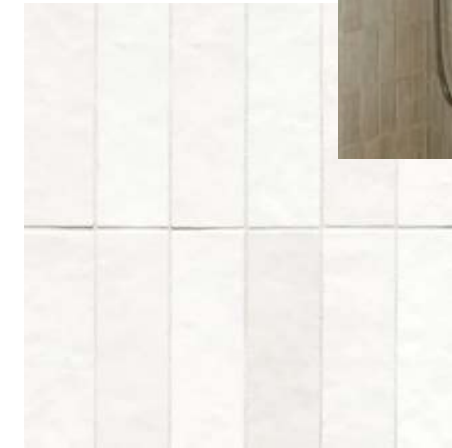

Shower tile:
Stacked white subway

Porcelain tile in a straight
set pattern



Hardware:
Two 2" pulls per drawer



Shower floor tile

A white oak
vanity



Freestanding tub
and tub filler



Shower plumbing

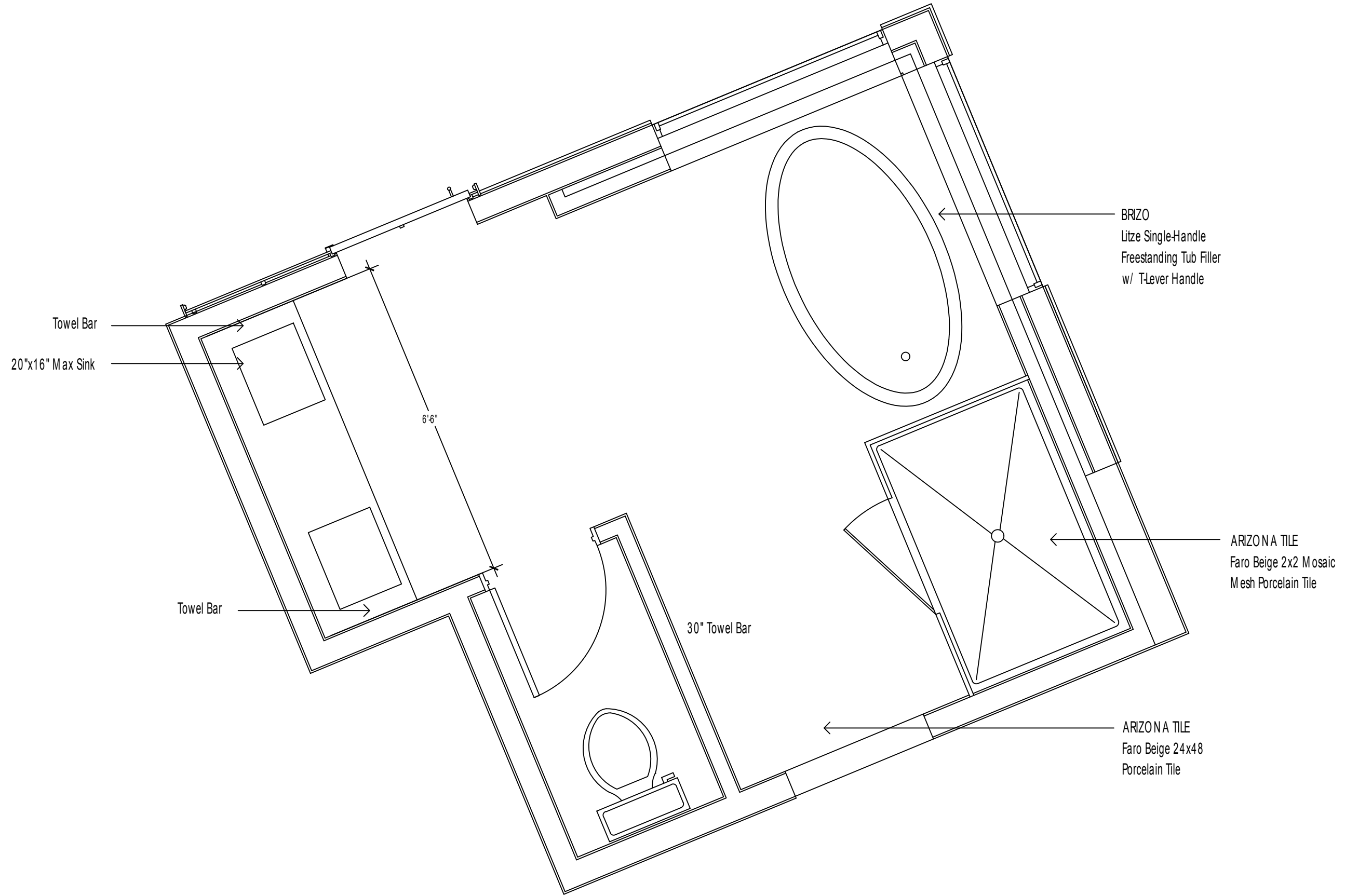

PLAT #294

VICTORY RANCH

ROOM:

**BATHROOM
5**

DRAWN ON:

6/27/22

SCALE:

1/2"=1'

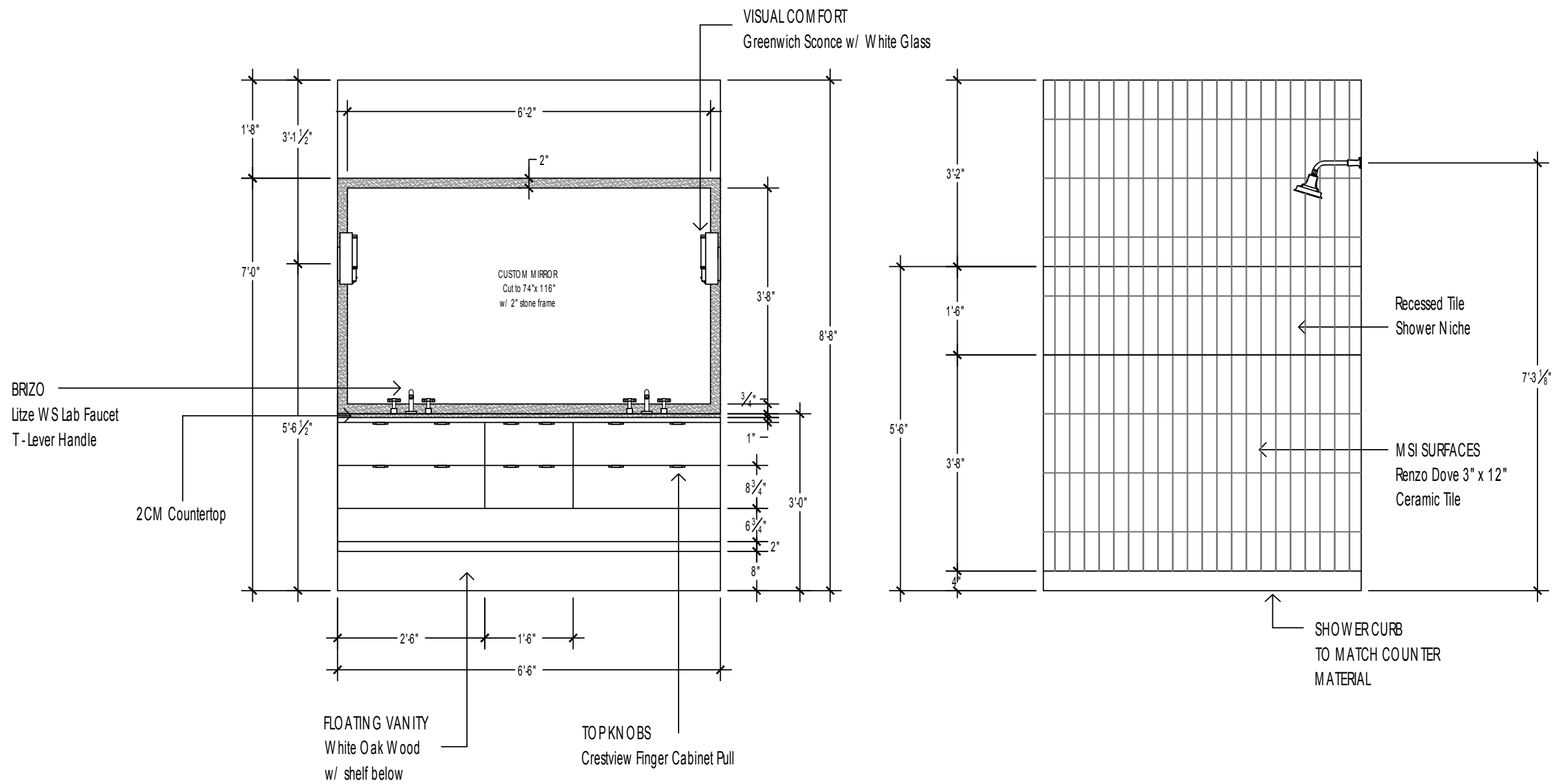

PLAT #294

VICTORY RANCH

ROOM:
BATHROOM
5

DRAWN ON:
6/27/22

SCALE:
1/2"=1'

A double gooseneck
sconce over the mirror



Layout inspiration



A dark apron front vanity
with a shelf below



Run this tile behind the mirror
and on the shower walls in a brick
lay pattern

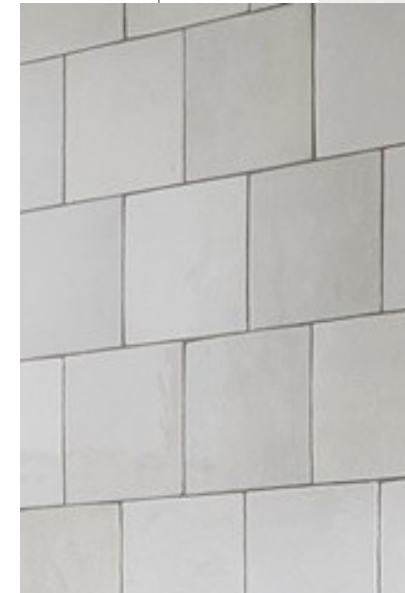

Floor tile

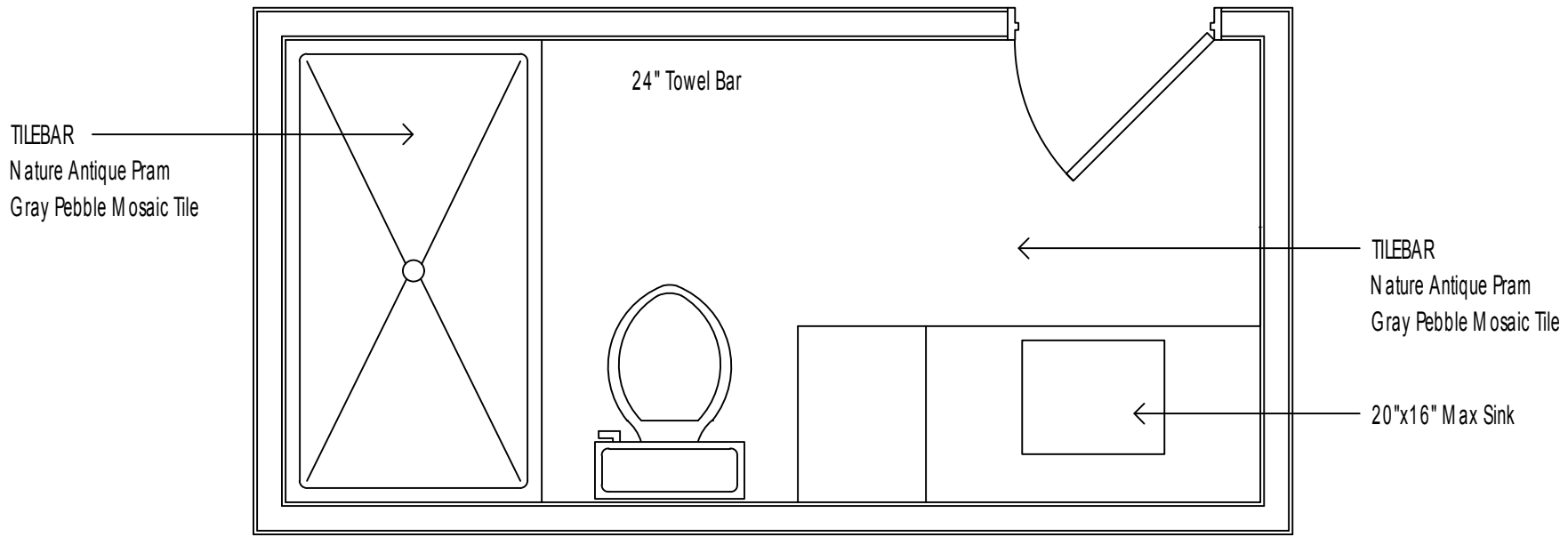

PLAT #294

VICTORY RANCH

ROOM:

BASEMENT
HALL BATH

DRAWN ON:

6/27/22

SCALE:

1/2"=1'

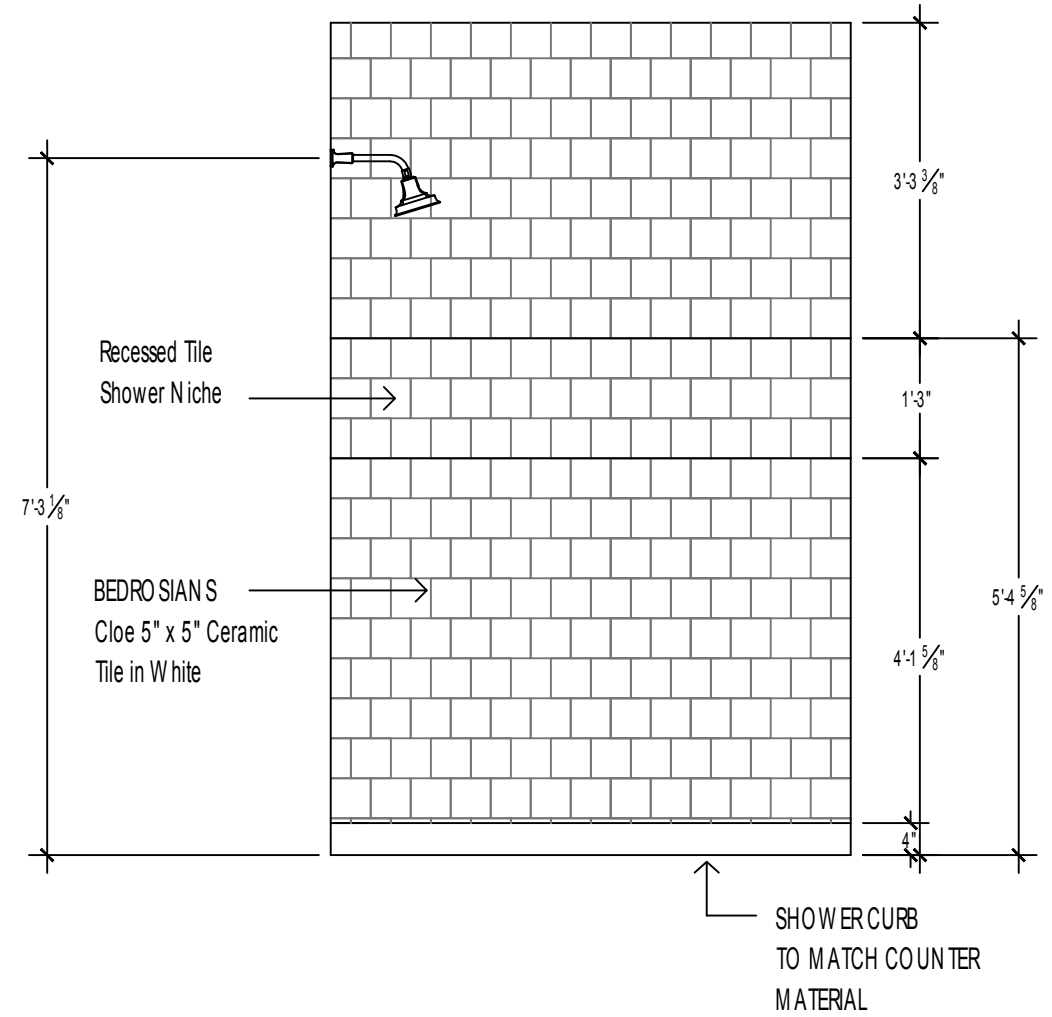
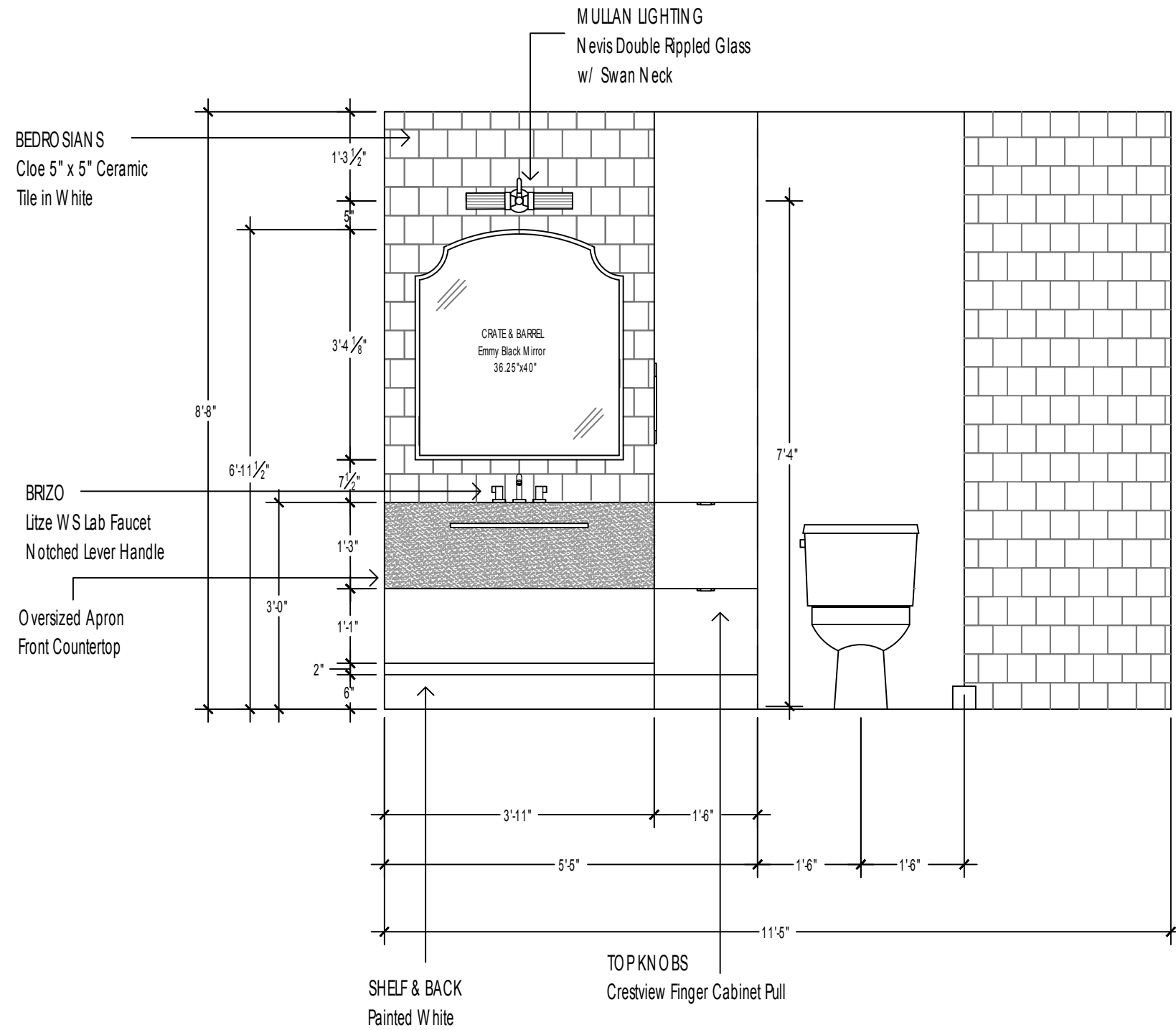

PLAT #294

VICTORY RANCH

ROOM:

BASEMENT
HALL BATH

DRAWN ON:

6/27/22

SCALE:

1/2"=1'

ALEX
ADAMSON

• INTERIOR DESIGN •

Victory Ranch #294