

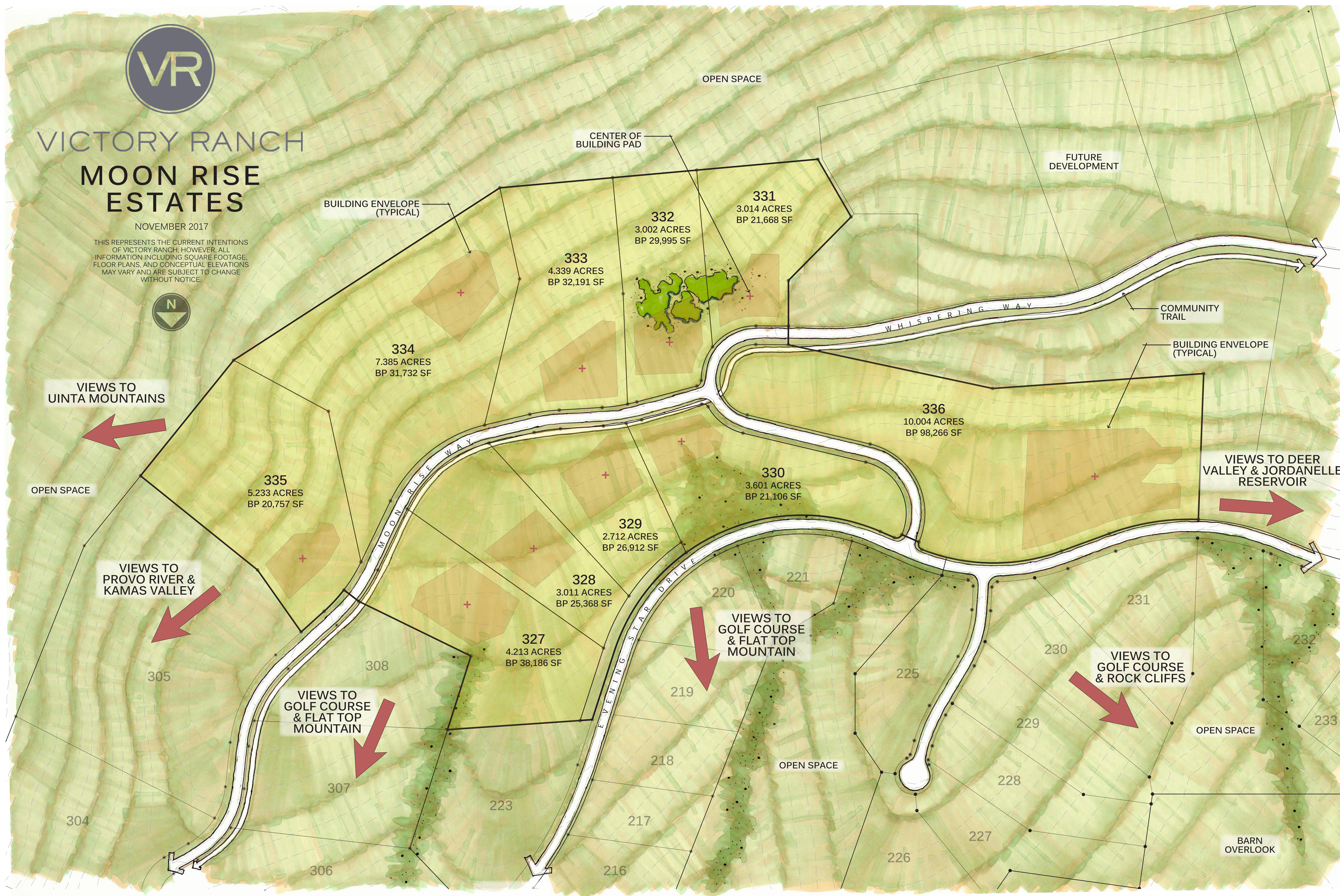

VICTORY RANCH MOON RISE ESTATES

NOVEMBER 2017

THIS REPRESENTS THE CURRENT INTENTIONS
OF VICTORY RANCH; HOWEVER, ALL
INFORMATION INCLUDING SQUARE FOOTAGE,
FLOOR PLANS, AND CONCEPTUAL ELEVATIONS
MAY VARY AND ARE SUBJECT TO CHANGE
WITHOUT NOTICE.



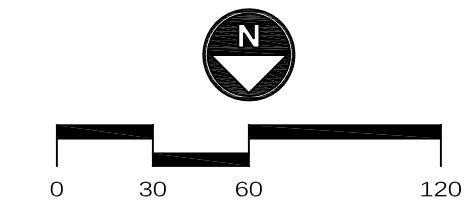
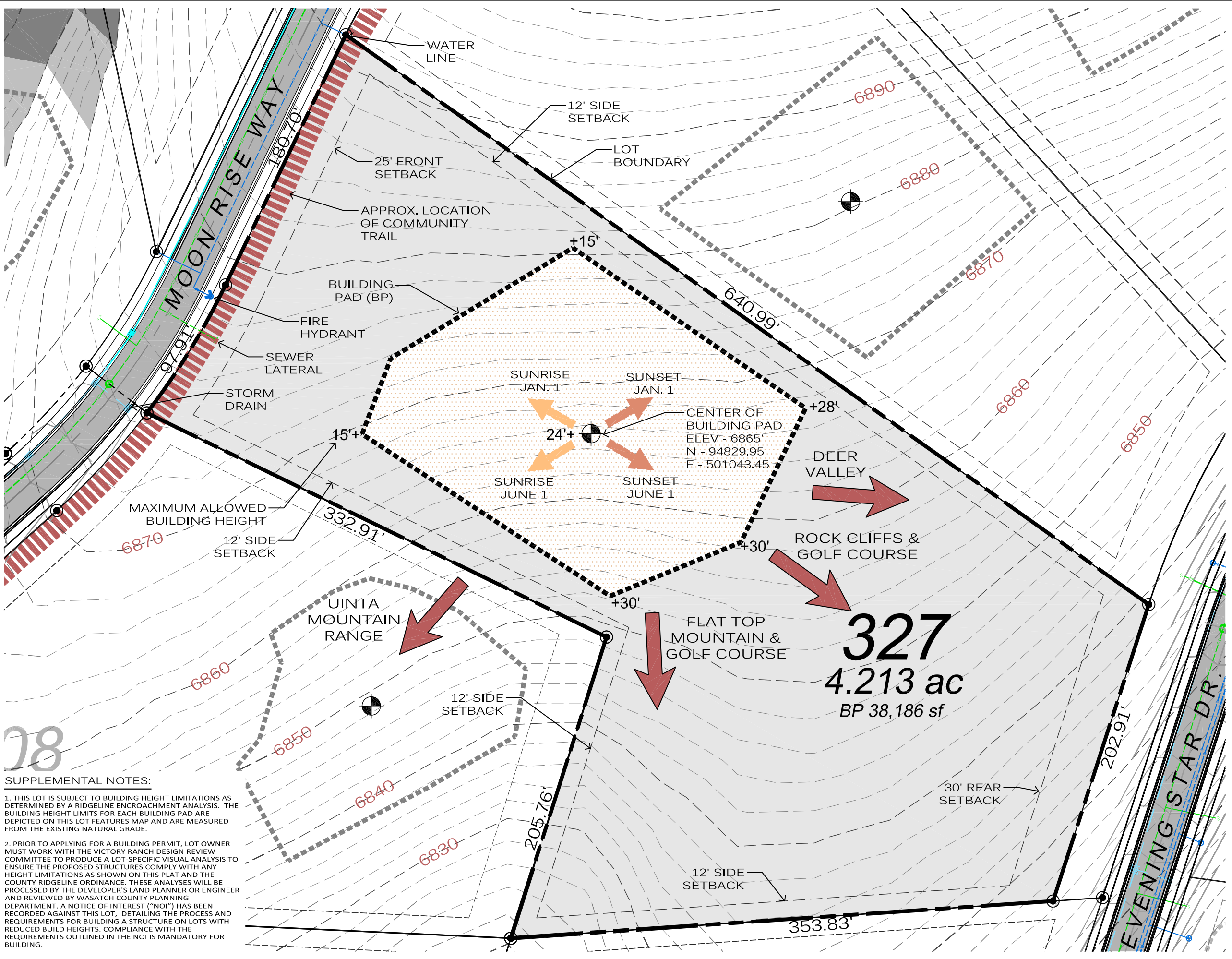

BENCHMARK

FOUND ORIGINAL GLO STONE WITH AN ALUMINUM RIVET DRILLED INTO THE TOP, MARKING THE SOUTHWEST CORNER OF SECTION 31, TOWNSHIP 2 SOUTH, RANGE 6 EAST, SALT LAKE BASE & MERIDIAN

NORTHING: 97327.57 EASTING: 494735.67
ELEVATION: 6501.36

NORTH LATITUDE 40°35'44.493" WEST
LONGITUDE 111°19'08.324"

BASIS OF BEARING: NORTH 00°00'59" WEST 5339.87 FEET

- NOTES:**
- IMPROVEMENTS ARE SHOWN AT PROPOSED DESIGN LOCATIONS.
 - CONTOUR INTERVAL EQUALS 2'.
 - MAXIMUM BUILDING HEIGHT = 35' FROM EXISTING AND/OR FINISHED GRADE.
 - MAXIMUM DWELLING LIVING AREA IS 9,000 SQ. FT., NOT INCLUDING GARAGES.
 - ALL LOTS ARE SUBJECT TO A 10' PUBLIC UTILITY EASEMENT ON THE FRONT, SIDE, AND REAR YARD LOT LINE.
 - IT IS RECOMMENDED THAT A SOILS ENGINEER BE CONSULTED TO PREPARE A GEOTECHNICAL REPORT FOR BUILDING FOOTING AND FOUNDATION DESIGNS AND TO EVALUATE THE POTENTIAL FOR HIGH GROUNDWATER CONDITIONS.
 - BEFORE CONSTRUCTION OF A DWELLING, IT IS RECOMMENDED THAT THE ELEVATION OF THE SEWER LATERAL STUBBED TO THE LOT BE VERIFIED.
 - DRIVEWAYS CONSTRUCTED OVER DRAINAGE SWALES SHALL BE REQUIRED TO INSTALL A 12" DIAMETER RCP CULVERT.
 - ALL SETBACKS SHOWN ARE WASATCH COUNTY MINIMUMS. ALL HOMESITE IMPROVEMENTS MUST BE CONTAINED WITH THE BUILDING PAD AS SHOWN AND PER THE PROVISIONS WITHIN THE VICTORY RANCH DESIGN GUIDELINES.

ACKNOWLEDGMENT BY OWNER _____ DATE _____

THIS EXHIBIT REPRESENTS THE CURRENT DESIGN INTENTIONS AND REPRESENTATIONS OF VICTORY RANCH. THE INFORMATION SHOWN HEREON IS ACCURATE BEST TO VICTORY RANCH'S KNOWLEDGE. VICTORY RANCH IS NOT LIABLE FOR ANY MISREPRESENTATIONS.



VICTORY RANCH

MOON RISE ESTATES

ESTATE 327

MOON RISE WAY

LOT FEATURES MAP

NOVEMBER 2017

08

SUPPLEMENTAL NOTES:

- THIS LOT IS SUBJECT TO BUILDING HEIGHT LIMITATIONS AS DETERMINED BY A RIDGELINE ENCROACHMENT ANALYSIS. THE BUILDING HEIGHT LIMITS FOR EACH BUILDING PAD ARE DEPICTED ON THIS LOT FEATURES MAP AND ARE MEASURED FROM THE EXISTING NATURAL GRADE.
- PRIOR TO APPLYING FOR A BUILDING PERMIT, LOT OWNER MUST WORK WITH THE VICTORY RANCH DESIGN REVIEW COMMITTEE TO PRODUCE A LOT-SPECIFIC VISUAL ANALYSIS TO ENSURE THE PROPOSED STRUCTURES COMPLY WITH ANY HEIGHT LIMITATIONS AS SHOWN ON THIS PLAT AND THE COUNTY RIDGELINE ORDINANCE. THESE ANALYSES WILL BE PROCESSED BY THE DEVELOPER'S LAND PLANNER OR ENGINEER AND REVIEWED BY WASATCH COUNTY PLANNING DEPARTMENT. A NOTICE OF INTEREST ("NOI") HAS BEEN RECORDED AGAINST THIS LOT, DETAILING THE PROCESS AND REQUIREMENTS FOR BUILDING A STRUCTURE ON LOTS WITH REDUCED BUILD HEIGHTS. COMPLIANCE WITH THE REQUIREMENTS OUTLINED IN THE NOI IS MANDATORY FOR BUILDING.

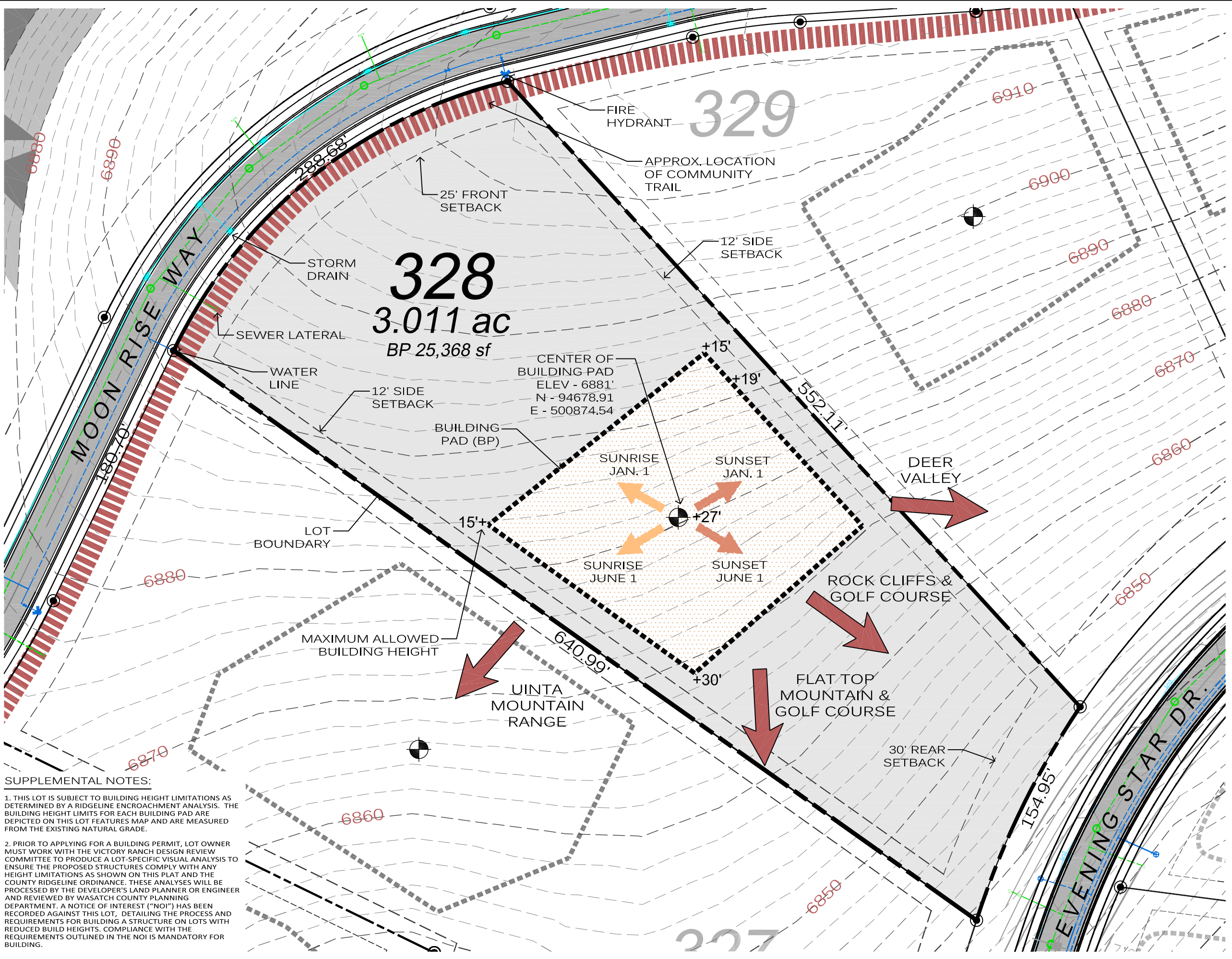

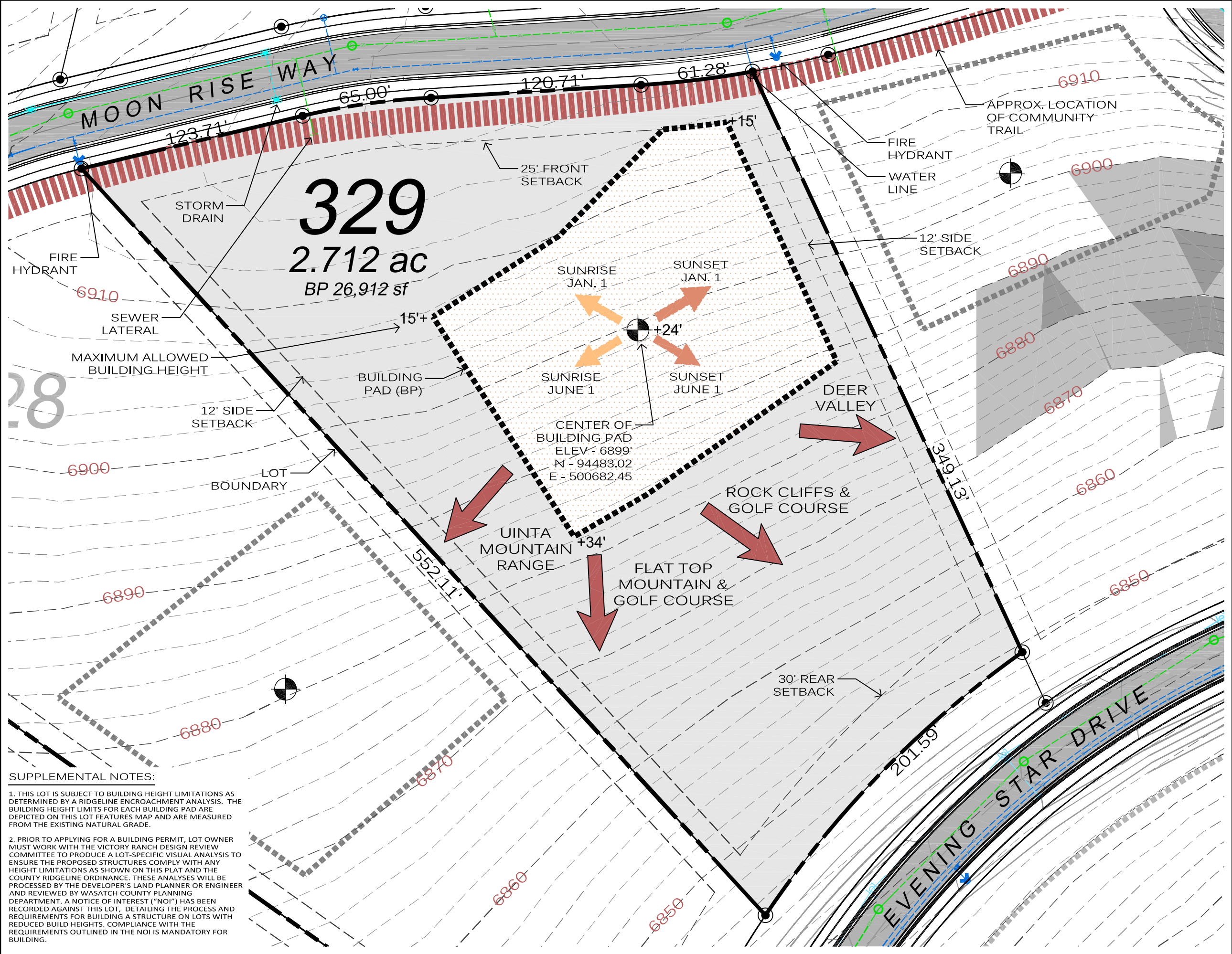

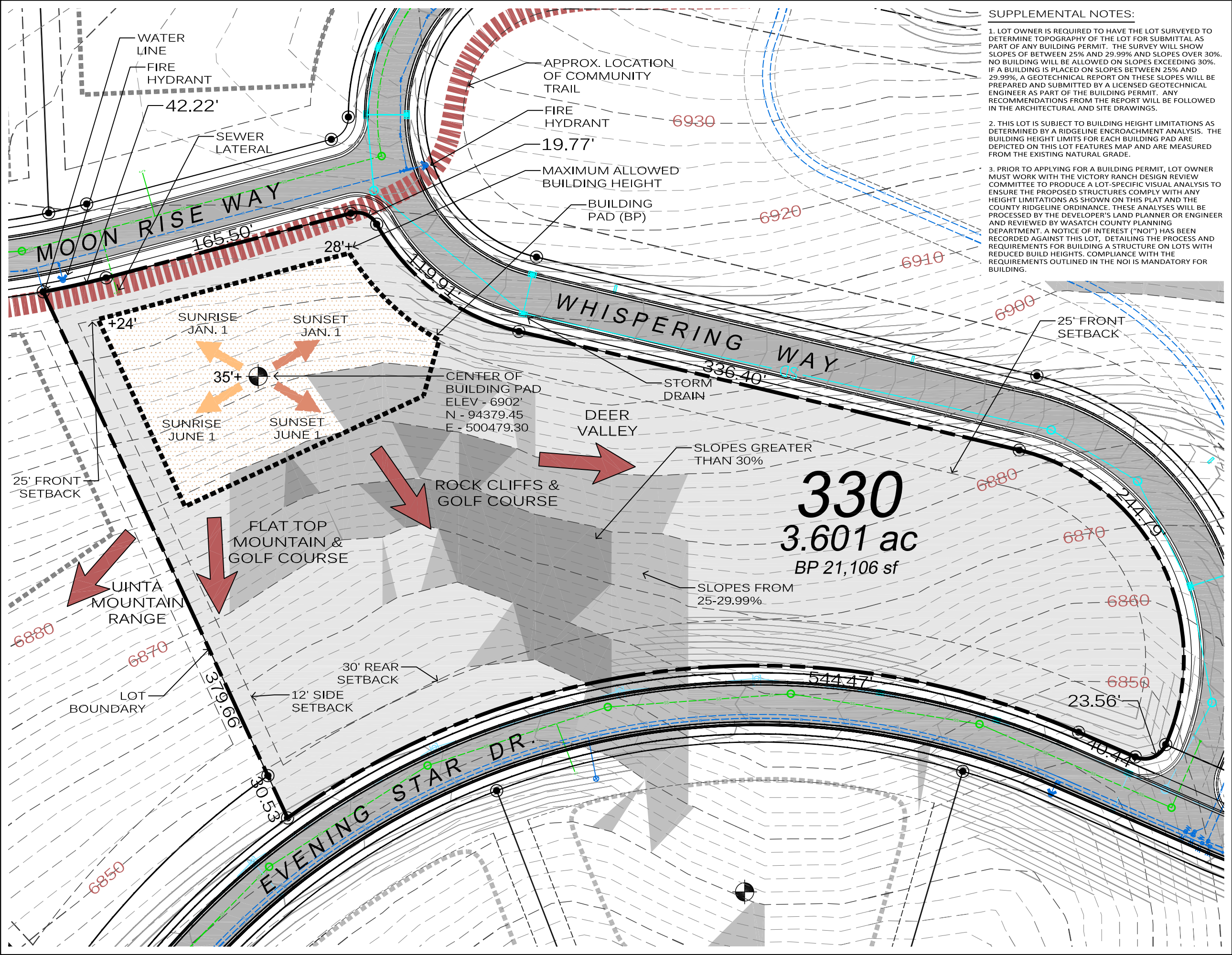

SUPPLEMENTAL NOTES:

1. LOT OWNER IS REQUIRED TO HAVE THE LOT SURVEYED TO DETERMINE TOPOGRAPHY OF THE LOT FOR SUBMITTAL AS PART OF ANY BUILDING PERMIT. THE SURVEY WILL SHOW SLOPES OF BETWEEN 25% AND 29.99% AND SLOPES OVER 30%. NO BUILDING WILL BE ALLOWED ON SLOPES EXCEEDING 30%. IF A BUILDING IS PLACED ON SLOPES BETWEEN 25% AND 29.99%, A GEOTECHNICAL REPORT ON THESE SLOPES WILL BE PREPARED AND SUBMITTED BY A LICENSED GEOTECHNICAL ENGINEER AS PART OF THE BUILDING PERMIT. ANY RECOMMENDATIONS FROM THE REPORT WILL BE FOLLOWED IN THE ARCHITECTURAL AND SITE DRAWINGS.
2. THIS LOT IS SUBJECT TO BUILDING HEIGHT LIMITATIONS AS DETERMINED BY A RIDGELINE ENCROACHMENT ANALYSIS. THE BUILDING HEIGHT LIMITS FOR EACH BUILDING PAD ARE DEPICTED ON THIS LOT FEATURES MAP AND ARE MEASURED FROM THE EXISTING NATURAL GRADE.
3. PRIOR TO APPLYING FOR A BUILDING PERMIT, LOT OWNER MUST WORK WITH THE VICTORY RANCH DESIGN REVIEW COMMITTEE TO PRODUCE A LOT-SPECIFIC VISUAL ANALYSIS TO ENSURE THE PROPOSED STRUCTURE COMPLY WITH ANY HEIGHT LIMITATIONS AS SHOWN ON THIS PLAT AND THE COUNTY RIDGELINE ORDINANCE. THESE ANALYSES WILL BE PROCESSED BY THE DEVELOPER'S LAND PLANNER OR ENGINEER AND REVIEWED BY WASATCH COUNTY PLANNING DEPARTMENT. A NOTICE OF INTEREST ("NOI") HAS BEEN RECORDED AGAINST THIS LOT, DETAILING THE PROCESS AND REQUIREMENTS FOR BUILDING A STRUCTURE ON LOTS WITH REDUCED BUILD HEIGHTS. COMPLIANCE WITH THE REQUIREMENTS OUTLINED IN THE NOI IS MANDATORY FOR BUILDING.

BENCHMARK

FOUND ORIGINAL GLO STONE WITH AN ALUMINUM RIVET DRILLED INTO THE TOP, MARKING THE SOUTHWEST CORNER OF SECTION 31, TOWNSHIP 2 SOUTH, RANGE 6 EAST, SALT LAKE BASE & MERIDIAN

NORTHING: 97327.57 EASTING: 494735.67
ELEVATION: 6501.36

NORTH LATITUDE 40°35'44.493" WEST
LONGITUDE 111°19'08.324"

BASIS OF BEARING: NORTH 00°00'59" WEST 5339.87 FEET

NOTES:

1. IMPROVEMENTS ARE SHOWN AT PROPOSED DESIGN LOCATIONS.
2. CONTOUR INTERVAL EQUALS 2'.
3. MAXIMUM BUILDING HEIGHT = 35' FROM EXISTING AND/OR FINISHED GRADE.
4. MAXIMUM DWELLING LIVING AREA IS 9,000 SQ. FT., NOT INCLUDING GARAGES.
5. ALL LOTS ARE SUBJECT TO A 10' PUBLIC UTILITY EASEMENT ON THE FRONT, SIDE, AND REAR YARD LOT LINE.
6. IT IS RECOMMENDED THAT A SOILS ENGINEER BE CONSULTED TO PREPARE A GEOTECHNICAL REPORT FOR BUILDING FOOTING AND FOUNDATION DESIGNS AND TO EVALUATE THE POTENTIAL FOR HIGH GROUNDWATER CONDITIONS.
7. BEFORE CONSTRUCTION OF A DWELLING, IT IS RECOMMENDED THAT THE ELEVATION OF THE SEWER LATERAL STUBBED TO THE LOT BE VERIFIED.
8. DRIVEWAYS CONSTRUCTED OVER DRAINAGE SWALES SHALL BE REQUIRED TO INSTALL A 12" DIAMETER RCP CULVERT.
9. ALL SETBACKS SHOWN ARE WASATCH COUNTY MINIMUMS. ALL HOMESITE IMPROVEMENTS MUST BE CONTAINED WITH THE BUILDING PAD AS SHOWN AND PER THE PROVISIONS WITHIN THE VICTORY RANCH DESIGN GUIDELINES.

ACKNOWLEDGMENT BY OWNER DATE

THIS EXHIBIT REPRESENTS THE CURRENT DESIGN INTENTIONS AND REPRESENTATIONS OF VICTORY RANCH. THE INFORMATION SHOWN HEREON IS ACCURATE BEST TO VICTORY RANCH'S KNOWLEDGE. VICTORY RANCH IS NOT LIABLE FOR ANY MISREPRESENTATIONS.



VICTORY RANCH
MOON RISE ESTATES
ESTATE 330
MOON RISE WAY
LOT FEATURES MAP
NOVEMBER 2017

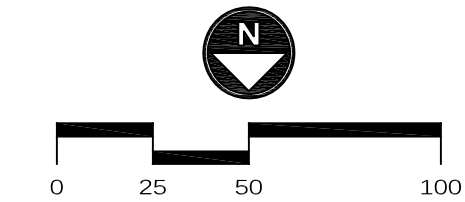
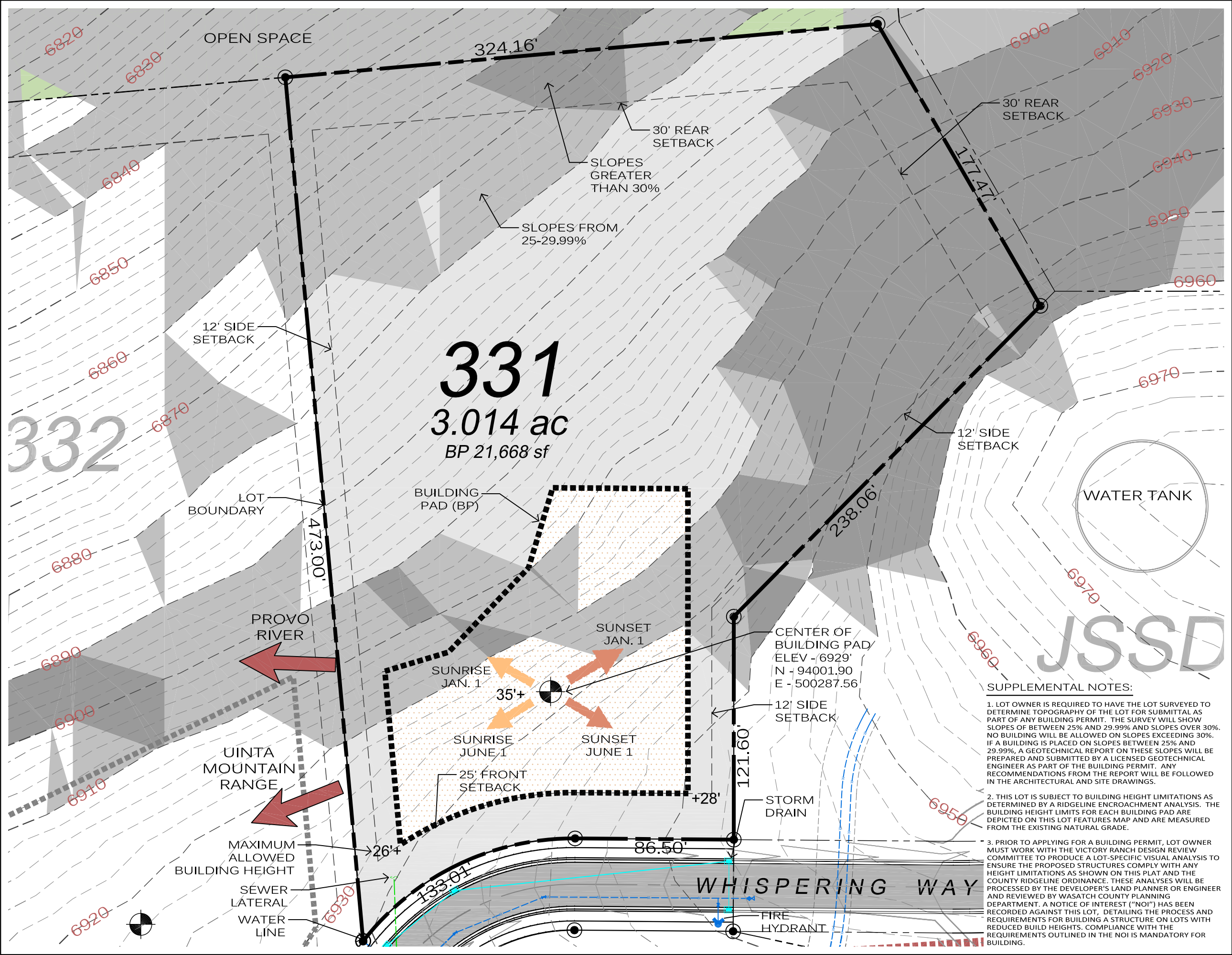

BENCHMARK

FOUND ORIGINAL GLO STONE WITH AN ALUMINUM RIVET DRILLED INTO THE TOP, MARKING THE SOUTHWEST CORNER OF SECTION 31, TOWNSHIP 2 SOUTH, RANGE 6 EAST, SALT LAKE BASE & MERIDIAN

NORTHING: 97327.57 EASTING: 494735.67
ELEVATION: 6501.36

NORTH LATITUDE 40°35'44.493" WEST
LONGITUDE 111°19'08.324"

BASIS OF BEARING: NORTH 00°00'59" WEST 5339.87 FEET

NOTES:

1. IMPROVEMENTS ARE SHOWN AT PROPOSED DESIGN LOCATIONS.
2. CONTOUR INTERVAL EQUALS 2'.
3. MAXIMUM BUILDING HEIGHT = 35' FROM EXISTING AND/OR FINISHED GRADE.
4. MAXIMUM DWELLING LIVING AREA IS 9,000 SQ. FT., NOT INCLUDING GARAGES.
5. ALL LOTS ARE SUBJECT TO A 10' PUBLIC UTILITY EASEMENT ON THE FRONT, SIDE, AND REAR YARD LOT LINE.
6. IT IS RECOMMENDED THAT A SOILS ENGINEER BE CONSULTED TO PREPARE A GEOTECHNICAL REPORT FOR BUILDING FOOTING AND FOUNDATION DESIGNS AND TO EVALUATE THE POTENTIAL FOR HIGH GROUNDWATER CONDITIONS.
7. BEFORE CONSTRUCTION OF A DWELLING, IT IS RECOMMENDED THAT THE ELEVATION OF THE SEWER LATERAL STUBBED TO THE LOT BE VERIFIED.
8. DRIVEWAYS CONSTRUCTED OVER DRAINAGE SWALES SHALL BE REQUIRED TO INSTALL A 12" DIAMETER RCP CULVERT.
9. ALL SETBACKS SHOWN ARE WASATCH COUNTY MINIMUMS. ALL HOMESITE IMPROVEMENTS MUST BE CONTAINED WITH THE BUILDING PAD AS SHOWN AND PER THE PROVISIONS WITHIN THE VICTORY RANCH DESIGN GUIDELINES.

ACKNOWLEDGMENT BY OWNER DATE

THIS EXHIBIT REPRESENTS THE CURRENT DESIGN INTENTIONS AND REPRESENTATIONS OF VICTORY RANCH. THE INFORMATION SHOWN HEREON IS ACCURATE BEST TO VICTORY RANCH'S KNOWLEDGE. VICTORY RANCH IS NOT LIABLE FOR ANY MISREPRESENTATIONS.

VICTORY RANCH
MOON RISE ESTATES
ESTATE 331
WHISPERING WAY
LOT FEATURES MAP
NOVEMBER 2017

SUPPLEMENTAL NOTES:

1. LOT OWNER IS REQUIRED TO HAVE THE LOT SURVEYED TO DETERMINE TOPOGRAPHY OF THE LOT FOR SUBMITTAL AS PART OF ANY BUILDING PERMIT. THE SURVEY WILL SHOW SLOPES OF BETWEEN 25% AND 29.99% AND SLOPES OVER 30%. NO BUILDING WILL BE ALLOWED ON SLOPES EXCEEDING 30%. IF A BUILDING IS PLACED ON SLOPES BETWEEN 25% AND 29.99%, A GEOTECHNICAL REPORT ON THESE SLOPES WILL BE PREPARED AND SUBMITTED BY A LICENSED GEOTECHNICAL ENGINEER AS PART OF THE BUILDING PERMIT. ANY RECOMMENDATIONS FROM THE REPORT WILL BE FOLLOWED IN THE ARCHITECTURAL AND SITE DRAWINGS.
2. THIS LOT IS SUBJECT TO BUILDING HEIGHT LIMITATIONS AS DETERMINED BY A RIDGELINE ENCROACHMENT ANALYSIS. THE BUILDING HEIGHT LIMITS FOR EACH BUILDING PAD ARE DEPICTED ON THIS LOT FEATURES MAP AND ARE MEASURED FROM THE EXISTING NATURAL GRADE.
3. PRIOR TO APPLYING FOR A BUILDING PERMIT, LOT OWNER MUST WORK WITH THE VICTORY RANCH DESIGN REVIEW COMMITTEE TO PRODUCE A LOT-SPECIFIC VISUAL ANALYSIS TO ENSURE THE PROPOSED STRUCTURES COMPLY WITH ANY HEIGHT LIMITATIONS AS SHOWN ON THIS PLAT AND THE COUNTY RIDGELINE ORDINANCE. THESE ANALYSES WILL BE PROCESSED BY THE DEVELOPER'S LAND PLANNER OR ENGINEER AND REVIEWED BY WASATCH COUNTY PLANNING DEPARTMENT. A NOTICE OF INTEREST ("NOI") HAS BEEN RECORDED AGAINST THIS LOT, DETAILING THE PROCESS AND REQUIREMENTS FOR BUILDING A STRUCTURE ON LOTS WITH REDUCED BUILD HEIGHTS. COMPLIANCE WITH THE REQUIREMENTS OUTLINED IN THE NOI IS MANDATORY FOR BUILDING.

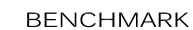

BASIS OF BEARING: NORTH 00°00'59" WEST 5339.87 FEET

NOTES:

1. IMPROVEMENTS ARE SHOWN AT PROPOSED DESIGN LOCATIONS.
2. CONTOUR INTERVAL EQUALS 2'.
3. MAXIMUM BUILDING HEIGHT = 35' FROM EXISTING AND/OR FINISHED GRADE.
4. MAXIMUM DWELLING LIVING AREA IS 9,000 SQ. FT., NOT INCLUDING GARAGES.
5. ALL LOTS ARE SUBJECT TO A 10' PUBLIC UTILITY EASEMENT ON THE FRONT, SIDE, AND REAR YARD LOT LINE.
6. IT IS RECOMMENDED THAT A SOILS ENGINEER BE CONSULTED TO PREPARE A GEOTECHNICAL REPORT FOR BUILDING FOOTING AND FOUNDATION DESIGNS AND TO EVALUATE THE POTENTIAL FOR HIGH GROUNDWATER CONDITIONS.
7. BEFORE CONSTRUCTION OF A DWELLING, IT IS RECOMMENDED THAT THE ELEVATION OF THE SEWER LATERAL STUBBED TO THE LOT BE VERIFIED.
8. DRIVEWAYS CONSTRUCTED OVER DRAINAGE SWALES SHALL BE REQUIRED TO INSTALL A 12" DIAMETER RCP CULVERT.
9. ALL SETBACKS SHOWN ARE WASATCH COUNTY MINIMUMS. ALL HOMESITE IMPROVEMENTS MUST BE CONTAINED WITHIN THE BUILDING PAD AS SHOWN AND PER THE PROVISIONS WITHIN THE VICTORY RANCH DESIGN GUIDELINES.
10. A LOW PRESSURE SEWER EJECTOR PUMP IS REQUIRED ON THIS LOT FOR SEWER SERVICE.

ACKNOWLEDGMENT BY OWNER	DATE
-------------------------	------

THIS EXHIBIT REPRESENTS THE CURRENT DESIGN INTENTIONS AND REPRESENTATIONS OF VICTORY RANCH. THE INFORMATION SHOWN HEREON IS ACCURATE BEST TO VICTORY RANCH'S KNOWLEDGE. VICTORY RANCH IS NOT LIABLE FOR ANY MISREPRESENTATIONS.



MOON RISE ESTATES

ESTATE 334

MOON RISE WAY

LOT FEATURES MAP

NOVEMBER 2017

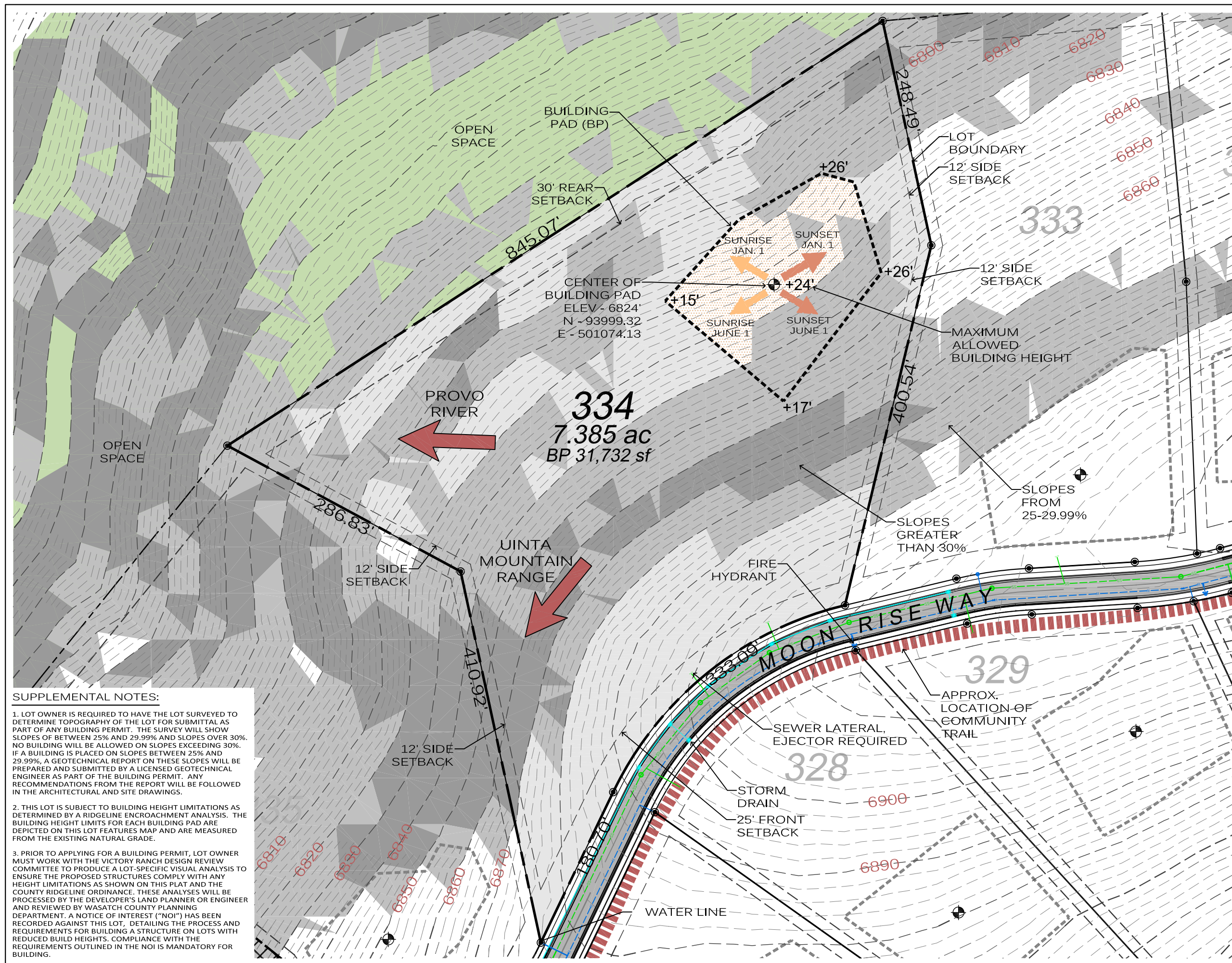

SUPPLEMENTAL NOTES:

1. LOT OWNER IS REQUIRED TO HAVE THE LOT SURVEYED TO DETERMINE TOPOGRAPHY OF THE LOT FOR SUBMITTAL AS PART OF ANY BUILDING PERMIT. THE SURVEY WILL SHOW SLOPES OF BETWEEN 25% AND 29.99% AND SLOPES OVER 30%. NO BUILDING WILL BE ALLOWED ON SLOPES EXCEEDING 30%. IF A BUILDING IS PLACED ON SLOPES BETWEEN 25% AND 29.99%, A GEOTECHNICAL REPORT ON THESE SLOPES WILL BE PREPARED AND SUBMITTED BY A LICENSED GEOTECHNICAL ENGINEER AS PART OF THE PERMIT APPLICATION. ANY RECOMMENDATIONS FROM THE REPORT WILL BE FOLLOWED IN THE ARCHITECTURAL AND SITE DRAWINGS.

2. THIS LOT IS SUBJECT TO BUILDING HEIGHT LIMITATIONS AS DETERMINED BY A RIDGELINE ENCROACHMENT ANALYSIS. THE BUILDING HEIGHT LIMITS FOR EACH BUILDING PAD ARE DEPICTED ON THIS LOT FEATURES MAP AND ARE MEASURED FROM THE EXISTING NATURAL GRADE.

3. PRIOR TO APPLYING FOR A BUILDING PERMIT, LOT OWNER MUST WORK WITH THE VICTORY RANCH DESIGN REVIEW COMMITTEE TO PRODUCE A SITE-SPECIFIC VISUAL ANALYSIS TO ENSURE THE PROPOSED STRUCTURE COMPLIES WITH ANY HEIGHT LIMITATIONS AS SHOWN ON THIS PLAT AND THE COUNTY RIDGELINE ORDINANCE. THESE ANALYSES WILL BE PROCESSED BY THE DEVELOPER'S LAND PLANNER OR ENGINEER AND REVIEWED BY WASATCH COUNTY PLANNING DEPARTMENT. A NOTICE OF INTEREST ("NOI") HAS BEEN RECORDED AGAINST THIS LOT, DETAILING THE PROCESS AND REQUIREMENTS FOR BUILDING A STRUCTURE ON LOTS WITH REDUCED BUILD HEIGHTS. COMPLIANCE WITH THE REQUIREMENTS OUTLINED IN THE NOI IS MANDATORY FOR BUILDING.

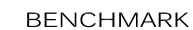

BASIS OF BEARING: NORTH 00°00'59" WEST 5339.87 FEET

NOTES:

1. IMPROVEMENTS ARE SHOWN AT PROPOSED DESIGN LOCATIONS.
2. CONTOUR INTERVAL EQUALS 2'.
3. MAXIMUM BUILDING HEIGHT = 35' FROM EXISTING AND/OR FINISHED GRADE.
4. MAXIMUM DWELLING LIVING AREA IS 9,000 SQ. FT., NOT INCLUDING GARAGES.
5. ALL LOTS ARE SUBJECT TO A 10' PUBLIC UTILITY EASEMENT ON THE FRONT, SIDE, AND REAR YARD LOT LINE.
6. IT IS RECOMMENDED THAT A SOILS ENGINEER BE CONSULTED TO PREPARE A GEOTECHNICAL REPORT FOR BUILDING FOOTING AND FOUNDATION DESIGNS AND TO EVALUATE THE POTENTIAL FOR HIGH GROUNDWATER CONDITIONS.
7. BEFORE CONSTRUCTION OF A DWELLING, IT IS RECOMMENDED THAT THE ELEVATION OF THE SEWER LATERAL STUBBED TO THE LOT BE VERIFIED.
8. DRIVEWAYS CONSTRUCTED OVER DRAINAGE SWALES SHALL BE REQUIRED TO INSTALL A 12" DIAMETER RCP CULVERT.
9. ALL SETBACKS SHOWN ARE WASATCH COUNTY MINIMUMS. ALL HOMESITE IMPROVEMENTS MUST BE CONTAINED WITH THE BUILDING PAD AS SHOWN AND PER THE PROVISIONS WITHIN THE VICTORY RANCH DESIGN GUIDELINES.

ACKNOWLEDGMENT BY OWNER	DATE
-------------------------	------

THIS EXHIBIT REPRESENTS THE CURRENT DESIGN INTENTIONS AND REPRESENTATIONS OF VICTORY RANCH. THE INFORMATION SHOWN HEREON IS ACCURATE BEST TO VICTORY RANCH'S KNOWLEDGE. VICTORY RANCH IS NOT LIABLE FOR ANY MISREPRESENTATIONS.



MOON RISE ESTATES

ESTATE 335

MOON RISE WAY

LOT FEATURES MAP

NOVEMBER 2017

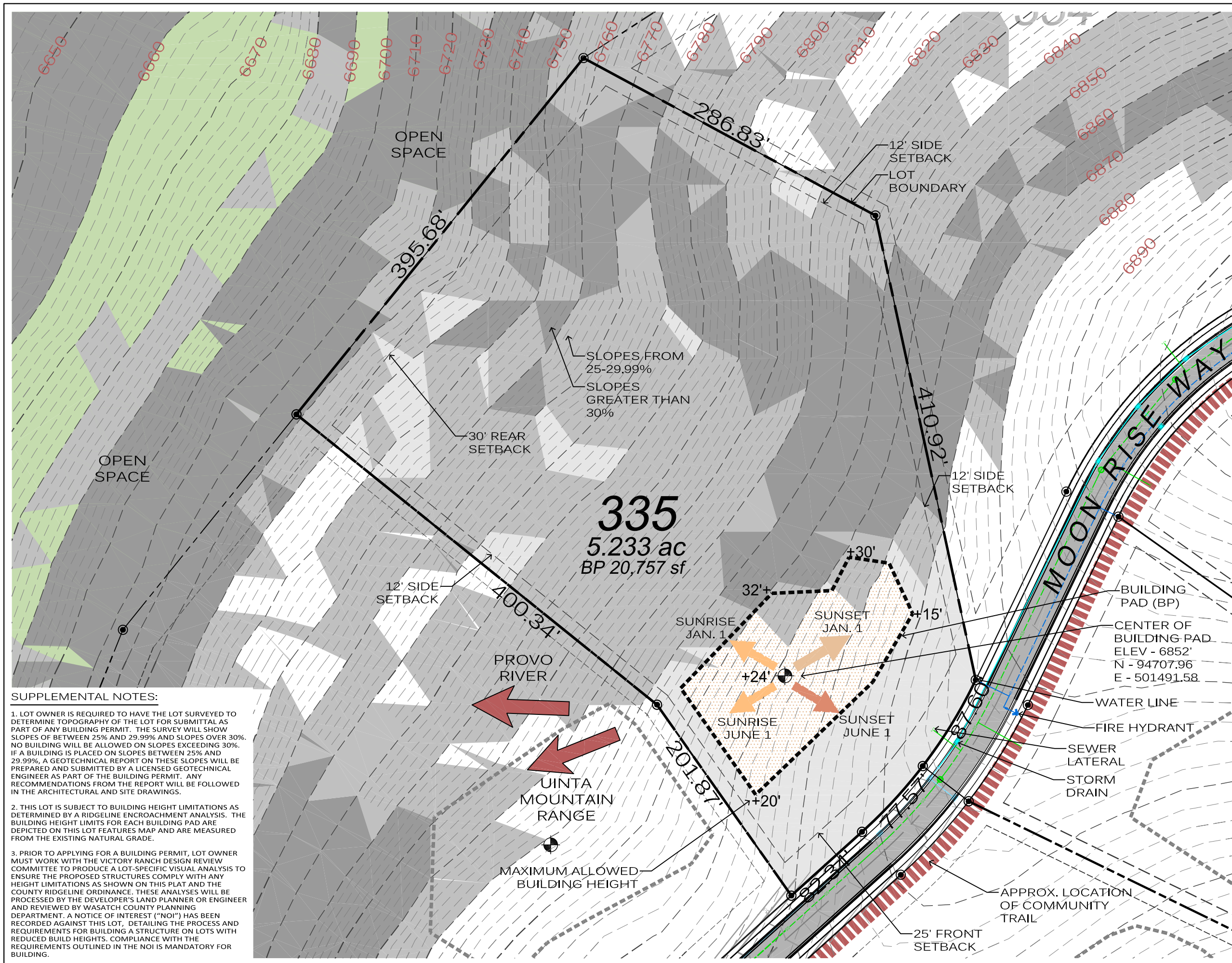

SUPPLEMENTAL NOTES:

1. LOT OWNER IS REQUIRED TO HAVE THE LOT SURVEYED TO DETERMINE TOPOGRAPHY OF THE LOT FOR SUBMITTAL AS PART OF ANY BUILDING PERMIT. THE SURVEY WILL SHOW SLOPES OF BETWEEN 25% AND 29.99% AND SLOPES OVER 30%. NO BUILDING WILL BE ALLOWED ON SLOPES EXCEEDING 30%. IF A BUILDING IS PLACED ON SLOPES BETWEEN 25% AND 29.99%, A GEOTECHNICAL REPORT ON THESE SLOPES WILL BE PREPARED AND SUBMITTED BY A LICENSED GEOTECHNICAL ENGINEER AS PART OF THE PERMIT APPLICATION. ONLY RECOMMENDATIONS FROM THE REPORT WILL BE FOLLOWED IN THE ARCHITECTURAL AND SITE DRAWINGS.

2. THIS LOT IS SUBJECT TO BUILDING HEIGHT LIMITATIONS AS DETERMINED BY A RIDGELINE ENCROACHMENT ANALYSIS. THE BUILDING HEIGHT LIMITS FOR EACH BUILDING PAD ARE DEPICTED ON THIS LOT FEATURES MAP AND ARE MEASURED FROM THE EXISTING NATURAL GRADE.

3. PRIOR TO APPLYING FOR A BUILDING PERMIT, LOT OWNER MUST WORK WITH THE VICTORY RANCH DESIGN REVIEW COMMITTEE TO PROVIDE A LOT-SPECIFIC VISUAL ANALYSIS TO DETERMINE THE PROPOSED STRUCTURE'S COMPLY WITH THE HEIGHT LIMITATIONS AS SHOWN ON THIS PLAT AND THE COUNTY RIDGELINE ORDINANCE. THESE ANALYSES WILL BE PROCESSED BY THE DEVELOPER'S LAND PLANNER OR ENGINEER AND REVIEWED BY WASATCH COUNTY PLANNING DEPARTMENT. A NOTICE OF INTEREST ("NOI") HAS BEEN RECORDED AGAINST THIS LOT, DETAILING THE PROCESS AND REQUIREMENTS FOR BUILDING A STRUCTURE ON LOTS WITH REDUCED BUILD HEIGHTS. COMPLIANCE WITH THE REQUIREMENTS OUTLINED IN THE NOI IS MANDATORY FOR BUILDING.

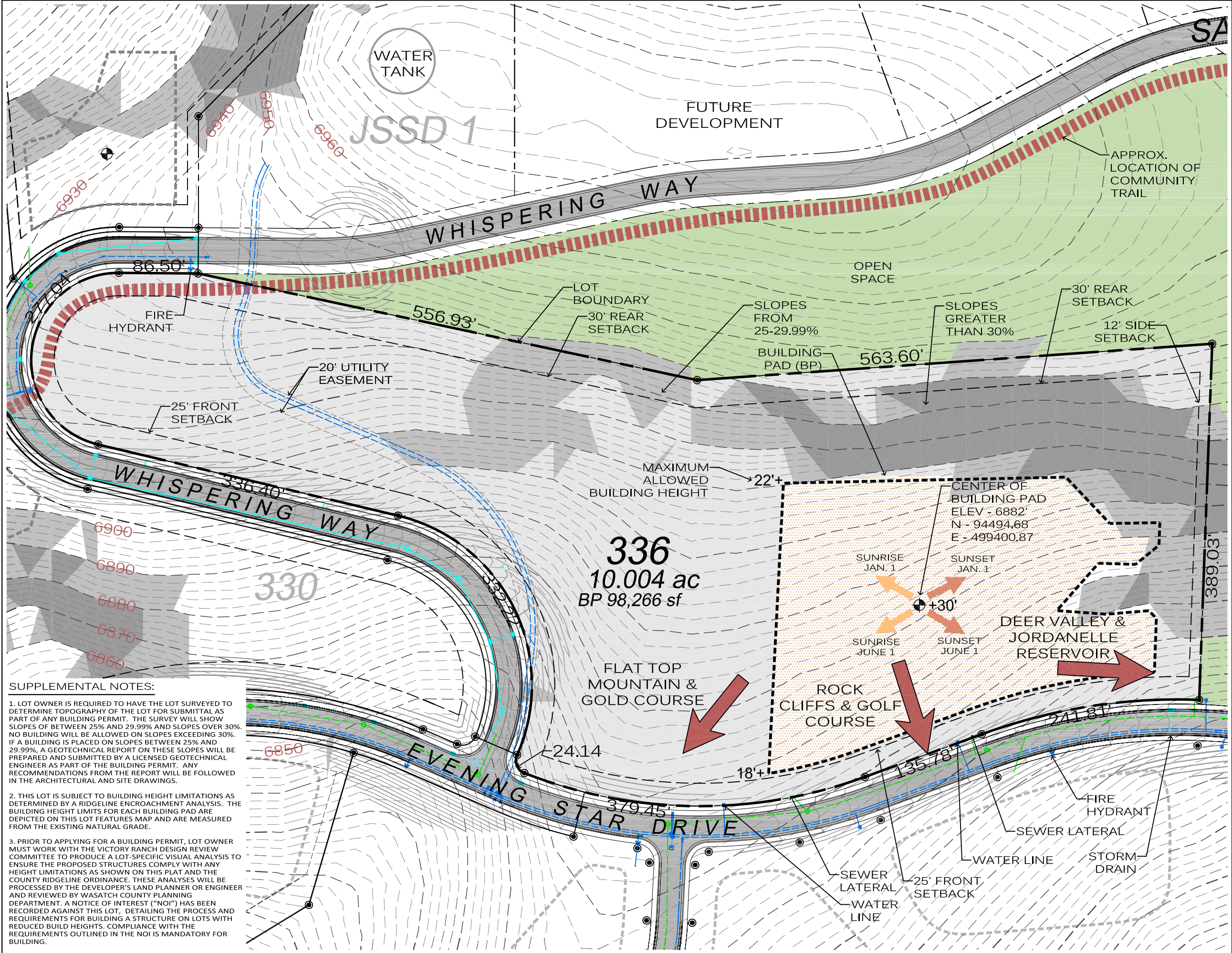

SUPPLEMENTAL NOTES:

1. LOT OWNER IS REQUIRED TO HAVE THE LOT SURVEYED TO DETERMINE TOPOGRAPHY OF THE LOT FOR SUBMITTAL AS PART OF ANY BUILDING PERMIT. THE SURVEY WILL SHOW SLOPES OF BETWEEN 25% AND 29.99% AND SLOPES OVER 30%. NO BUILDING WILL BE ALLOWED ON SLOPES EXCEEDING 30%. IF A BUILDING IS PLACED ON SLOPES BETWEEN 25% AND 29.99%, A GEOTECHNICAL REPORT ON THESE SLOPES WILL BE PREPARED AND SUBMITTED BY A LICENSED GEOTECHNICAL ENGINEER AS PART OF THE BUILDING PERMIT. ANY RECOMMENDATIONS FROM THE REPORT WILL BE FOLLOWED IN THE ARCHITECTURAL AND SITE DRAWINGS.
2. THIS LOT IS SUBJECT TO BUILDING HEIGHT LIMITATIONS AS DETERMINED BY A RIDGELINE ENCROACHMENT ANALYSIS. THE BUILDING HEIGHT LIMITS FOR EACH BUILDING PAD ARE DEPICTED ON THIS LOT FEATURES MAP AND ARE MEASURED FROM THE EXISTING NATURAL GRADE.
3. PRIOR TO APPLYING FOR A BUILDING PERMIT, LOT OWNER MUST WORK WITH THE VICTORY RANCH DESIGN REVIEW COMMITTEE TO PRODUCE A LOT-SPECIFIC VISUAL ANALYSIS TO ENSURE THE PROPOSED STRUCTURES COMPLY WITH ANY HEIGHT LIMITATIONS AS SHOWN ON THIS PLAT AND THE COUNTY RIDGELINE ORDINANCE. THESE ANALYSES WILL BE PROCESSED BY THE DEVELOPER'S LAND PLANNER OR ENGINEER AND REVIEWED BY WASATCH COUNTY PLANNING DEPARTMENT. A NOTICE OF INTEREST ("NOI") HAS BEEN RECORDED AGAINST THIS LOT, DETAILING THE PROCESS AND REQUIREMENTS FOR BUILDING A STRUCTURE ON LOTS WITH REDUCED BUILD HEIGHTS. COMPLIANCE WITH THE REQUIREMENTS OUTLINED IN THE NOI IS MANDATORY FOR BUILDING.

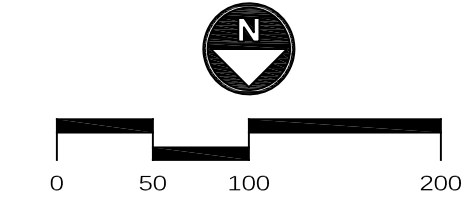

BENCHMARK

FOUND ORIGINAL GLO STONE WITH AN ALUMINUM RIVET DRILLED INTO THE TOP, MARKING THE SOUTHWEST CORNER OF SECTION 31, TOWNSHIP 2 SOUTH, RANGE 6 EAST, SALT LAKE BASE & MERIDIAN

NORTHING: 97327.57 EASTING: 494735.67
ELEVATION: 6501.36

NORTH LATITUDE 40°35'44.493" WEST
LONGITUDE 111°19'08.324"

BASIS OF BEARING: NORTH 00°00'59" WEST 5339.87 FEET

NOTES:

1. IMPROVEMENTS ARE SHOWN AT PROPOSED DESIGN LOCATIONS.
2. CONTOUR INTERVAL EQUALS 2'.
3. MAXIMUM BUILDING HEIGHT = 35' FROM EXISTING AND/OR FINISHED GRADE.
4. MAXIMUM DWELLING LIVING AREA IS 9,000 SQ. FT., NOT INCLUDING GARAGES.
5. ALL LOTS ARE SUBJECT TO A 10' PUBLIC UTILITY EASEMENT ON THE FRONT, SIDE, AND REAR YARD LOT LINE.
6. IT IS RECOMMENDED THAT A SOILS ENGINEER BE CONSULTED TO PREPARE A GEOTECHNICAL REPORT FOR BUILDING FOOTING AND FOUNDATION DESIGNS AND TO EVALUATE THE POTENTIAL FOR HIGH GROUNDWATER CONDITIONS.
7. BEFORE CONSTRUCTION OF A DWELLING, IT IS RECOMMENDED THAT THE ELEVATION OF THE SEWER LATERAL STUBBED TO THE LOT BE VERIFIED.
8. DRIVEWAYS CONSTRUCTED OVER DRAINAGE SWALES SHALL BE REQUIRED TO INSTALL A 12" DIAMETER RCP CULVERT.
9. ALL SETBACKS SHOWN ARE WASATCH COUNTY MINIMUMS. ALL HOMESITE IMPROVEMENTS MUST BE CONTAINED WITH THE BUILDING PAD AS SHOWN AND PER THE PROVISIONS WITHIN THE VICTORY RANCH DESIGN GUIDELINES.

ACKNOWLEDGMENT BY OWNER _____ DATE _____

THIS EXHIBIT REPRESENTS THE CURRENT DESIGN INTENTIONS AND REPRESENTATIONS OF VICTORY RANCH. THE INFORMATION SHOWN HEREON IS ACCURATE BEST TO VICTORY RANCH'S KNOWLEDGE. VICTORY RANCH IS NOT LIABLE FOR ANY MISREPRESENTATIONS.

VR
VICTORY RANCH
MOON RISE ESTATES
ESTATE 336
WHISPERING WAY
LOT FEATURES MAP
NOVEMBER 2017